

ITEM	MANUFACTURER	PART NUM.	DESCRIPTION	QNT./FIXTURE	PRICE/EACH	QNT./27 UNIT	PRICE/27 UNIT	QNT. ORDER	QNT. RECIEVE	DELIVERY DATE	COMMENTS	TO LASSEN ELEC.
1	ZACK ELECTRONIC	CF03-BC5-2105	C-LITES 28V BULB (SUNLAMP)	2 EA.		210		210	210	12/12	CLOSED	210
2	ZACK ELECTRONIC	CF03-BC5-2102	C-LITES 28V BULB	2 EA.		210		210	210	12/12	CLOSED	210
3		CF03-BC5-2181	C-LITES 6.3V BULB	3 EA.		210		210	210	12/12	CLOSED	210
4		DHO-60B-DISB	LAMPHOLDER AND COLLAR ASSEMBLY	3 EA.		210		210	210	12/12	CLOSED	210
5		MODEL#371	VARIABLE AUTO TRANSFORMER	2 EA.		52		52	52	12/2	CLOSED	52
6	SARTRON INC	MODEL#5910	CUSTOM TRANSFORMER	2 EA.		55		55	55	12/15	CLOSED	55
7	FISHER BROWNELL	7401-S92B	FOUR POLE DOUBLE THROW SWITCH C&L	4 EA.		105		105	105	1/22	CLOSED	105
8		80607 BJ	ON/OFF SWITCH - SINGLE POLE, SINGLE THROW (ARZOHART)	1 EA.		27		27	27	1/14	CLOSED	27
9	ZACK ELECTRONIC	1401	MINIATURE ROTARY SWITCH (CENTERLAB)	1 EA.		27		27	27	12/4	CLOSED	27
10	BEARING SPECIALTY	B6-9	OIL-LESS BEARING FOR STEERING WHEEL	1 EA.		27		27	27	12/4	CLOSED	27
11	ZACK ELECTRONIC	F-16X	6.3 VOLT FILAMENT TRANSFORMER, 3 AMP TRIAD	1 EA.		27		27	27	12/8	CLOSED	27
12		206-102	SINGLE OUTSIDE BANANA JACK	3 EA.		210		210	210	12/8	CLOSED	210
13	SWITCHCRAFT	12B	FEMALE STEREO PHONE JACK W/PUL MNT INSULATORS	1 EA.		27		27	27	12/8	CLOSED	27
14		2157	EXTRUDED FIBRE WASHERS SCREW SIZE C-3/8" (HHSMITH)	3 EA.		600		600	600	12/8	CLOSED	600
15		1043-C	RUBBER GROMMET, BOX OF 100	1 BOX		100		100	100	12/8	CLOSED	100
16		1043-1C	RUBBER GROMMET, BOX OF 100	1 BOX		100		100	100	12/17	CLOSED	100
17	CAMPBELL & GEO. CO.	JC2-A3-CB-A-8-2	WHITE HANDLE, BLACK LETTERING, CIRCUIT BREAKER	1 EA.		27		27	27	1/19	CLOSED	27
18		JC1-A2-CB-A-8-2	WHITE HANDLE, BLACK LETTERING, CIRCUIT BREAKER	2 EA.		54		54	54	1/19	CLOSED	54
19		JC1-A3-CB-A-8-2	WHITE HANDLE, BLACK LETTERING, CIRCUIT BREAKER	1 EA.		27		27	27	1/19	CLOSED	27
20	ROSE ELECTRONIC	SAS 30-30	30 VOLT DC POWER SUPPLY 1 AMP (STANDARD PWR INC.)	1 EA.		27		27	27	12/8	CLOSED	27
21		SPS-30-5	5 VOLT DC POWER SUPPLY 2 AMP (STANDARD PWR INC.)	1 EA.		27		27	27	12/8	CLOSED	27
22	LITTLE FUSE	342-028	FUSEHOLDER FOR MONITOR	1 EA.		27		27	27	12/8	CLOSED	27
23	SWITCHCRAFT	14B	CLOSED CIRCUIT JACK	1 EA.		27		27	27	12/8	CLOSED	27
24		1480271-0	6 PIN RECEPTACLE FOR REVERB UNIT	1,000		1,000		1,000	1,000	12/11	CLOSED	1,000
25	AMP	SB2777-1	44 PIN EDGE CONNECTOR	2 EA.		54		54	54	12/16	CLOSED	54
26	ELMAR ELECTRONIC	8000A	DMM FUDGE METER	1 EA.		26		26	26	12/3	CLOSED	26
27	ABACUS	LD-12504	MACHINED ALUMINUM KNOBS	3 EA.		135		135	135	12/17	CLOSED	135
28	TIME ELECT NOR/CAL	DLI-156R	RECEPTACLE (NO CONTACTS)	3 EA.		81		81	81	12/1	CLOSED	81
29		DLI-156P	CABLE PLUG (NO CONTACTS)	6 EA.		245		245	245	12/1	CLOSED	245
30		DL/CL-C	LOOSE CONTACTS 20 TO 30 AWG	900 EA.		52,000		52,000	52,000	12/1	CLOSED	8,012
31		DL/HANDLE	PLUG HANDLE	6 EA.		245		245	245	12/1	CLOSED	245
32		CET-DL-2	CONTACT EXTRACTION TOOL	1 EA.		1		1	1	12/19	CLOSED	1
33		CCT-DL	HAND CRIMP TOOL	1 EA.		1		1	1	12/17	CLOSED	1
34		KTM07E22-55-PRO	55 PIN CIRCULAR CANNON CONNECTOR FEMALE	2 EA.		54		54	54	12/17	CLOSED	54
35		LPTM07E22-55-FO	55 PIN CIRCULAR CANNON CONNECTOR MALE	2 EA.		54		54	54	12/11	CLOSED	54
36		03-0-9036-000	PIN FOR CIRCULAR CANNON	88 EA.		2,500		2,500	2,500	12/9	CLOSED	2,500
37		031-9074-002	SOCKET FOR CIRCULAR	88 EA.		2,500		2,500	2,500	12/9	CLOSED	2,500
38		M22-5201-1-01	CRIMPING TOOL FOR CIRCULAR	1 EA.		1		1	1	12/9	CLOSED	1
39		M22-5201-1-02	TURRET	1 EA.		1		1	1	12/19	CLOSED	1
40	BEARING SPECIALTY	BC-22-3T	BEARING MOUNTING PLATE	1 EA.		27		27	27	1/19	CLOSED	27
41		B1-9	BEARING BALL	1 EA.		27		27	27	12/8	CLOSED	27
42		CN2-9	HAND CRANK	1 EA.		27		27	27	12/9	CLOSED	27
43		34-17	STAINLESS STEEL GROUND SHAFT 1 3/4" X 1/4"	1 EA.		27		27	27	12/9	CLOSED	27
44		Q1-25	RETAINER RING	1 EA.		35		35	35	12/9	CLOSED	35
45	PACIFIC HARDWARE	45-U328	MAGNETIC CABINET CATCHES	2 EA.		54		54	54	1/19	CLOSED	54
46	TIME ELECT NOR/CAL	DLI-J/5	HOOD FOR CANNON CONNECTOR	6 EA.		250		250	250	12/8	CLOSED	250
47	SAE	8031-22	HOOD FOR AMP EDGE CONNECTOR	2 EA.		54		54	54	1/19	CLOSED	54
48	QUEMENT ELECT	10SOCI IDI	110 VOLT PILOT LIGHT 1/2" DIA. MOUNT	1 EA.		27		27	27	12/5	CLOSED	27
49	ZACK ELECTRONIC	377B	POMO ISOLATED BNC PLUG - PANEL MOUNT	2 EA.		54		54	54	12/1	CLOSED	54
50	AMP	60617-1	AMP PINS (FEMALE)	32 EA.		27		27	27	12/1	CLOSED	27
51		60618-1	AMP PINS (MALE)	28 EA.		27		27	27	12/1	CLOSED	27
52		1-480270-0	AMP SOCKET 6 PIN	1 EA.		27		27	27	12/1	CLOSED	27
53		1197	10 PIN AMP FOR SOCKET FOR STEERING BRO.	1 EA.		27		27	27	12/1	CLOSED	27
54	H.H. SMITH	72FSNB	RING NUTS FOR SOCKET	100		700		700	700	12/1	CLOSED	700
55	TRIANGLE	SS2-35	QUICK DISCONNECT TERMINAL FOR JOYSTICK SWITCHES	26 EA.		175		175	175	12/1	CLOSED	175
56	WINFORD BERG	SS2-35	SHAFT SPACER FOR VARIAC HOUSING & PANELS	6 EA.		175		175	175	12/1	CLOSED	175

REVISIONS		
SYMBOL	DESCRIPTION	INITIALS and DATE
DRFTG		
CHECK		
ENCRG		

INTERPRET THIS DRAWING PER USASI Y14.5	DRAWN BY TIM DECIO	DATE DEC 10	 ATARI INCORPORATED 14600 Winchester Boulevard Los Gatos, California 95030
UNLESS OTHERWISE SPECIFIED DIMENSIONS ARE IN INCHES TOLERANCES ON:	CHECKED		
FRACTIONS = 1/16 1/32 ANGLES = 45° 90° SURFACE FINISH = XXX = .03	DESIGN ENGINEER SS RITCHIE		TITLE PARTS LIST & COMMENTS
MATERIAL:	PROJECT ENGINEER SS RITCHIE		SIZE D
	DOCUMENT CONTROL		DRAWING NO. 001
	APPROVED DSR		REV C
NEXT ASSY	USED ON		SCALE NA
APPLICATION			SHEET 1 OF 1

NOTICE TO ALL PERSONS RECEIVING THIS DRAWING
CONFIDENTIAL: Reproduction Forbidden without the specific written permission of Atari Inc., Los Gatos, California. This drawing is only conditionally issued, and neither receipt nor possession thereof confers or transfers any right in, or license to use, the subject matter of the drawing or any design or technical information shown thereon, nor any right to reproduce this drawing or any part thereof, except for manufacture by vendors for Atari Incorporated and for manufacture under the corporation's written license. No right to reproduce this drawing is granted or the subject matter thereof unless by written agreement with or written permission from the corporation.

REVISIONS			
SYM	DESCRIPTION	INITIALS and DATE	
		DFTG	CHECK ENGRG

ITEM	MANUFACT	PART NUM	DESCRIPTION	QNT/FIXTURE	PRICE/EACH	QNT/27 UNIT	PRICE/27 UNIT	QNT. ORDER	QNT. RECEIVE	DATE	COMMENT	TO LASSON ELEC.
1	OHMITE	C4-5021	5KΩ POTENTIOMETER	4EA.		108		108		2/20	CLOSED	
2	INHOUSE	62-003	PUSH BUTTONS W/N.C., N.O., COMMON	10EA.		270		270	a150 b120 a115 b120	11/5	CLOSED	150
3		62-011	LICON SWITCHES W/DRESS NUTS NON LIT	2EA.		54		54	54	12/2	CLOSED	54
4		62-002	LICON SWITCHES W/DRESS NUTS LIT	1EA.		27		27	27	11/6	CLOSED	27
5		002303	JOYSTICK W/PUSH BUTTON & WOOD SPACER	2EA.		54		54	54	1/28	CLOSED	
6		002781	DRAFT JOYSTICK	1EA.		27		27	27	1/22	CLOSED	
7		47-1001	COIN COUNTER	1EA.		27		27	a9 b18 c12 d115	12/2	CLOSED	27
8		54-402	8 FT. 3 WIRE POWER CORD	1EA.		27		27		12/2	CLOSED	
9		000607	STEERING BOARD	2EA.		27		27	a10 b17	11/7	CLOSED	10
10		000616	LIGHT HUB	1EA.		27		27	27	12/2	CLOSED	27
11				1EA.		27		27				
12		93-501	REVERB UNIT OLSEN X75	1EA.		27		27	27	11/7	CLOSED	27
13		72-302A3	SCREWS FOR PANEL, FLAT HEAD SLOTTED 10-32 X 1/2"	18EA.		486		486	486	1/22	CLOSED	
14		72-26163	SCREWS FOR CANNON FLAT HEAD 6-32 X 1"	12EA.		324		324	324	11/5	CLOSED	324
15		75-16085	SCREWS: PAN HEAD SLOTTED 6-32 X 1/2"	2EA.		54		60	60	11/5	CLOSED	60
16		72-2083	SCREWS FOR 8000A FLUKE, ROUND HEAD 10-32 X 1/2"	4EA.		108		115	115	11/5	CLOSED	115
17		75-5512	ROUND HEAD SQUARE NECK BOLT 1/4-20 X 3/4	2EA.		54		54	54	11/5	CLOSED	54
18		759103	HEX NUTS FOR PANEL - 10-32	18EA.		486		486	486	11/5	CLOSED	486
19		759163	HEX NUTS FOR CANNONS & COIN COUNTER BRACKET 6-32	14EA.		378		378	378	11/5	CLOSED	378
20		759103	NUTS FOR 8000A FLUKE	4EA.		108		108	108	11/5	CLOSED	115
21		759153	HEX NUTS FOR FLOATING BRACKET 1/4 X 20	2EA.		54		54	54	11/5	CLOSED	54
22		75-050	WASHERS FOR PANEL #10	18EA.		486		486	486	11/5	CLOSED	486
23		75-056	WASHERS FOR CANNONS & COIN COUNTER BRACKET	14EA.		378		378	378	11/5	CLOSED	378
24		75-058	WASHERS FOR 8000A FLUKE #8	4EA.		108		108	108	11/5	CLOSED	108
25		75-055	WASHERS FOR FLOATING BRACKET 1/4"	2EA.		54		54	54	11/5	CLOSED	54
26			SCREWS FOR VARIAC MOUNTING, FLAT HEAD COUNTERSUNK	6EA.		162		162	162	1/15	CLOSED	
27			SPACERS FOR VARIAC MOUNTING	12EA.		324		324	324	1/15	CLOSED	
28		1117C QUEM	WASHERS - FINISHING FOR PANELS SIZE NO. #10	18EA.		486		486	a100 b386 c115 b1/2	11/5	CLOSED	100
29		92-004	MOTOROLA 12" MONITOR	1EA.		27		27	27	12/2	CLOSED	27
30		NO NUMBER	SPACERS FOR STEERING SYSTEM DEM. I.D. 1/4", O.D. 7/16", L. 9/16"	1EA.		27		30	30	11/5	CLOSED	30
31			WASHERS FOR REVERB UNIT	2EA.		54						
32												
33												
34		H1X3-32 BLK	BLACK SHRINK TUBING 3/32	3 FT.		100 FEET		100 FT.	100 FT.	2/25	CLOSED	100 ft.
35	JEROME WIRE	HT-105C	5/8" VINYL SLEEVING	6 FT.		200 FT		200 FT.	200 FT.	2/25	CLOSED	
36												
37	IN HOUSE	75-5512	SCREW 1/4"-20 X 3/4"	2 EA.		54						
38						500						
39												
40		2157	FIBER WASHERS	2 EA.		600						
41		CUSTOM MADE	STEERING BOARD MOUNTING BLOCKS	1EA.		27						
42												
43		13-0110	10Ω 2 WATT RESISTORS	2EA.		54						
44		10-5102	1KΩ 1/4 WATT RESISTORS	2EA.		54						
45	H. H. SMITH	2693	CATERPILLAR GROMMET	11 FT.		30 FT.						
46	W. BERG	V7-34-A3	4-40 X 3/16" SCREW R/HD VARIAC DIAL PLATE	7 EA.		200						
47	IN HOUSE	96-011C	TOGGLE SWITCH W/N.C., N.O., COMMON	2EA.		54						
48	IN HOUSE	10-5221	220Ω 1/4 WATT RESISTORS	1EA.		27						

NOTICE TO ALL PERSONS RECEIVING THIS DRAWING
 CONFIDENTIAL: Reproduction Forbidden without the specific written permission of Atari Inc., Los Gatos, California. This drawing is only conditionally issued, and neither receipt nor possession thereof confers or transfers any right in, or any technical information shown thereon, nor any right to reproduce this drawing or any part thereof, except for manufacture by vendors for Atari Incorporated and for manufacture under the corporation's written license. No right to reproduce this drawing is granted or the subject matter thereof unless by written agreement with or written permission from the corporation.

INTERPRET THIS DRAWING PER USASI Y14.5	DRAWN BY TJM	DATE DEC 10	 ATARI INCORPORATED 14600 Winchester Boulevard Los Gatos, California 95030
UNLESS OTHERWISE SPECIFIED DIMENSIONS ARE IN INCHES TOLERANCES ON:	CHECKED	DESIGN ENGINEER SS RITCHIE	
FRACTIONS = 1/16 x = .1 ANGLES = .1° SURFACE FINISH = .001	PROJECT ENGINEER SS RITCHIE	TITLE IN HOUSE PARTS LIST & COMMENTS	REV C
MATERIAL:	DOCUMENT CONTROL	APPROVED DSR	SCALE N/A
APPLICATION	NEXT ASSY	USED ON	SHEET 1 OF 1

REVISIONS			
SYM	DESCRIPTION	INITIALS and DATE	
		DRFTG	CHECK ENGRG

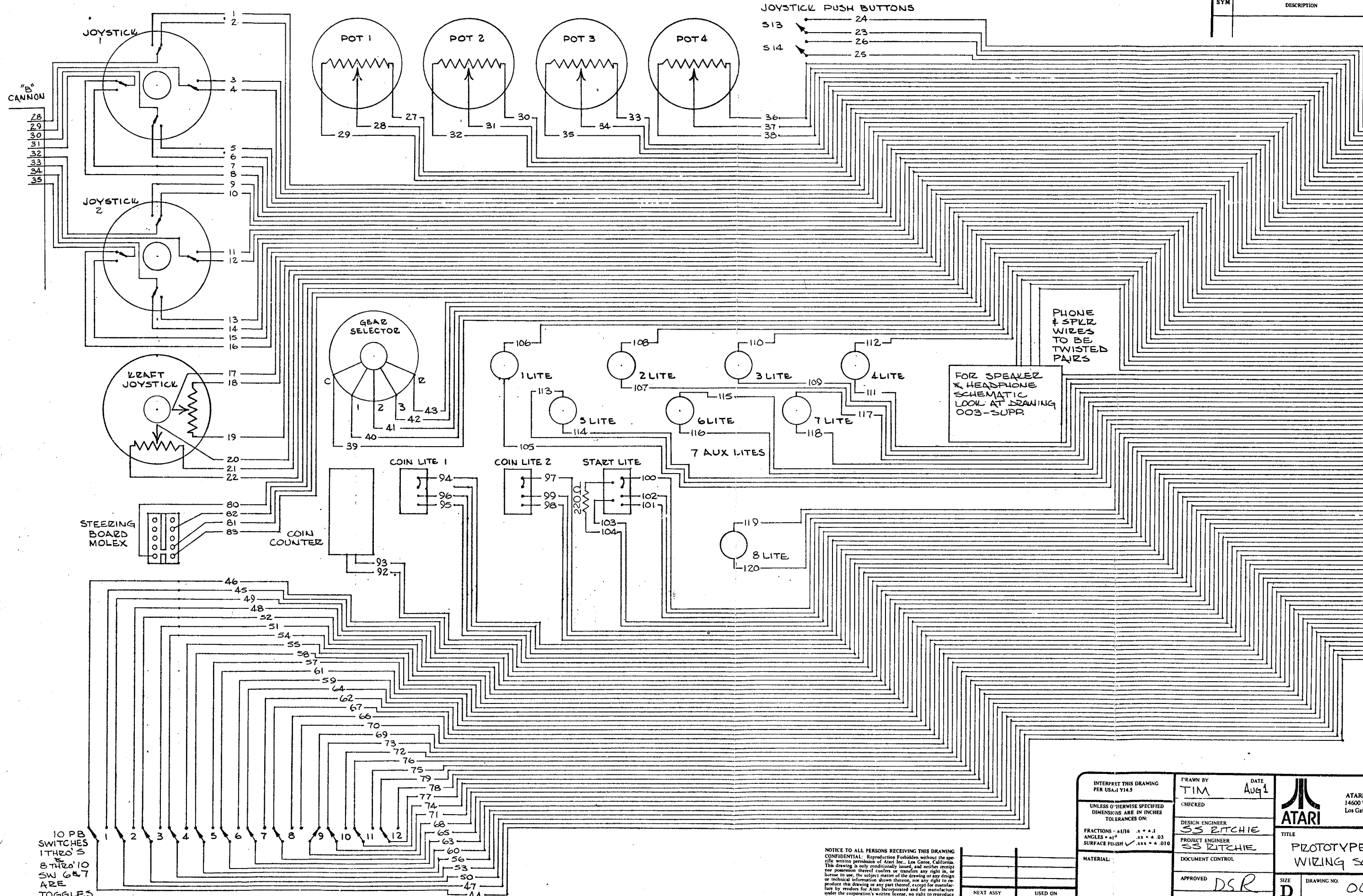

PHONE & SPKR WIRES TO BE TWISTED PAIRS

FOR SPEAKER & HEADPHONE SCHEMATIC LOOK AT DRAWING 003-SUPP.

10 PB SWITCHES 1 THRU 5 & 8 THRU 10 SW 6 & 7 ARE TOGGLES

NOTICE TO ALL PERSONS RECEIVING THIS DRAWING
 CONFIDENTIAL. Reproduction Forbidden without the specific written permission of Atari Inc., Los Gatos, California. This drawing is only conditionally issued, and neither receipt nor possession thereof confers or transfers any right in, or license to use, the subject matter of the drawing or any design or technical information shown thereon, nor any right to reproduce this drawing or any part thereof, except for manufacture by vendors for Atari Incorporated and for manufacture under the corporation's written license, no right to reproduce the drawing is granted of the subject matter thereof unless by written agreement with or written permission from the corporation.

INTERPRET THIS DRAWING PER USA 1 Y14.3 UNLESS OTHERWISE SPECIFIED DIMENSIONS ARE IN INCHES TOLERANCES ON: FRACTIONS - .x/16 .x = .A ANGLES - a1° .xx = .A .03 SURFACE FINISH ✓ .xxx = .A .010	DRAWN BY TIM	DATE Aug 1	ATARI INCORPORATED 14500 Winchester Boulevard Los Gatos, California 95030
	CHECKED DESIGN ENGINEER SS RITCHIE PROJECT ENGINEER SS RITCHIE	TITLE PROTOTYPE TEST FIXT. WIZING SCHEMATIC	
MATERIAL:	DOCUMENT CONTROL	APPROVED DSR	SIZE D
NEXT ASSY	USED ON	APPLICATION	DRAWING NO. 003
SCALE N/A			REV D
SHEET 1 OF 2			

REVISIONS			
SYM	DESCRIPTION	INITIALS and DATE	
		DRFTG.	CHECK ENGRG

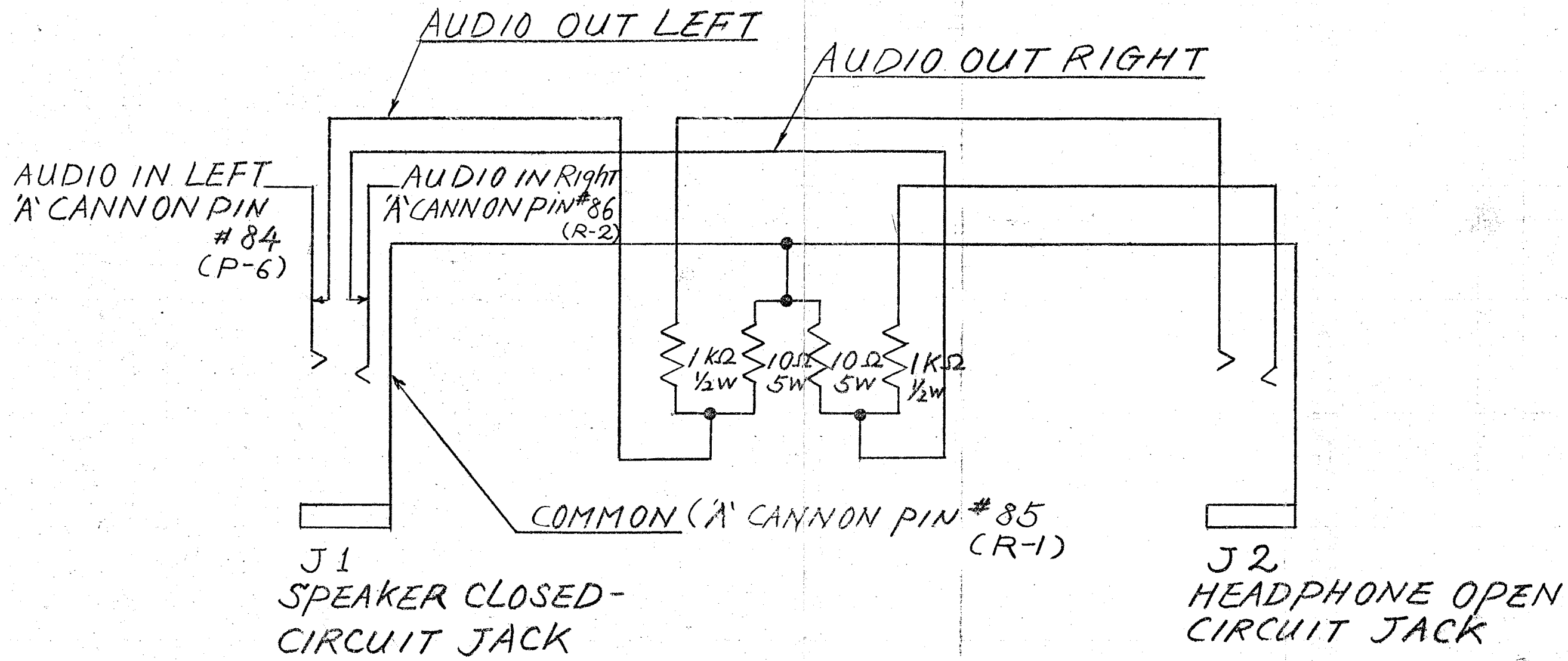

NOTICE TO ALL PERSONS RECEIVING THIS DRAWING
 CONFIDENTIAL: Reproduction Forbidden without the specific written permission of Atari Inc., Los Gatos, California. This drawing is only conditionally issued, and neither receipt nor possession thereof confers or transfers any right in, or license to use, the subject matter of the drawing or any design or technical information shown thereon, nor any right to reproduce this drawing or any part thereof, except for manufacture by vendors for Atari Incorporated and for manufacture under the corporation's written license, no right to reproduce this drawing is granted or the subject matter thereof unless by written agreement with or written permission from the corporation.

APPLICATION	
NEXT ASSY	USED ON

INTERPRET THIS DRAWING PER USASI Y14.5	DRAWN BY <i>SC</i>	DATE <i>1-12</i>	 ATARI INCORPORATED 14600 Winchester Boulevard Los Gatos, California 95030
UNLESS OTHERWISE SPECIFIED DIMENSIONS ARE IN INCHES TOLERANCES ON:	CHECKED	DESIGN ENGINEER <i>JOE</i>	
FRACTIONS = ±1/16 .x = ±.1 ANGLES = ±1° .xx = ±.03 SURFACE FINISH ✓ .xxx = ±.010	MATERIAL:	PROJECT ENGINEER <i>SS RITCHIE</i>	TITLE AUDIO OUT SCHEMATIC
		DOCUMENT CONTROL	SIZE B
		APPROVED	DRAWING NO. 003 SUP.
			SCALE <i>N/A</i>
			REV A
			SHEET 1 OF 1

REVISIONS			INITIALS and DATE	
SYM	DESCRIPTION	DRFTG	CHECK	ENGRG

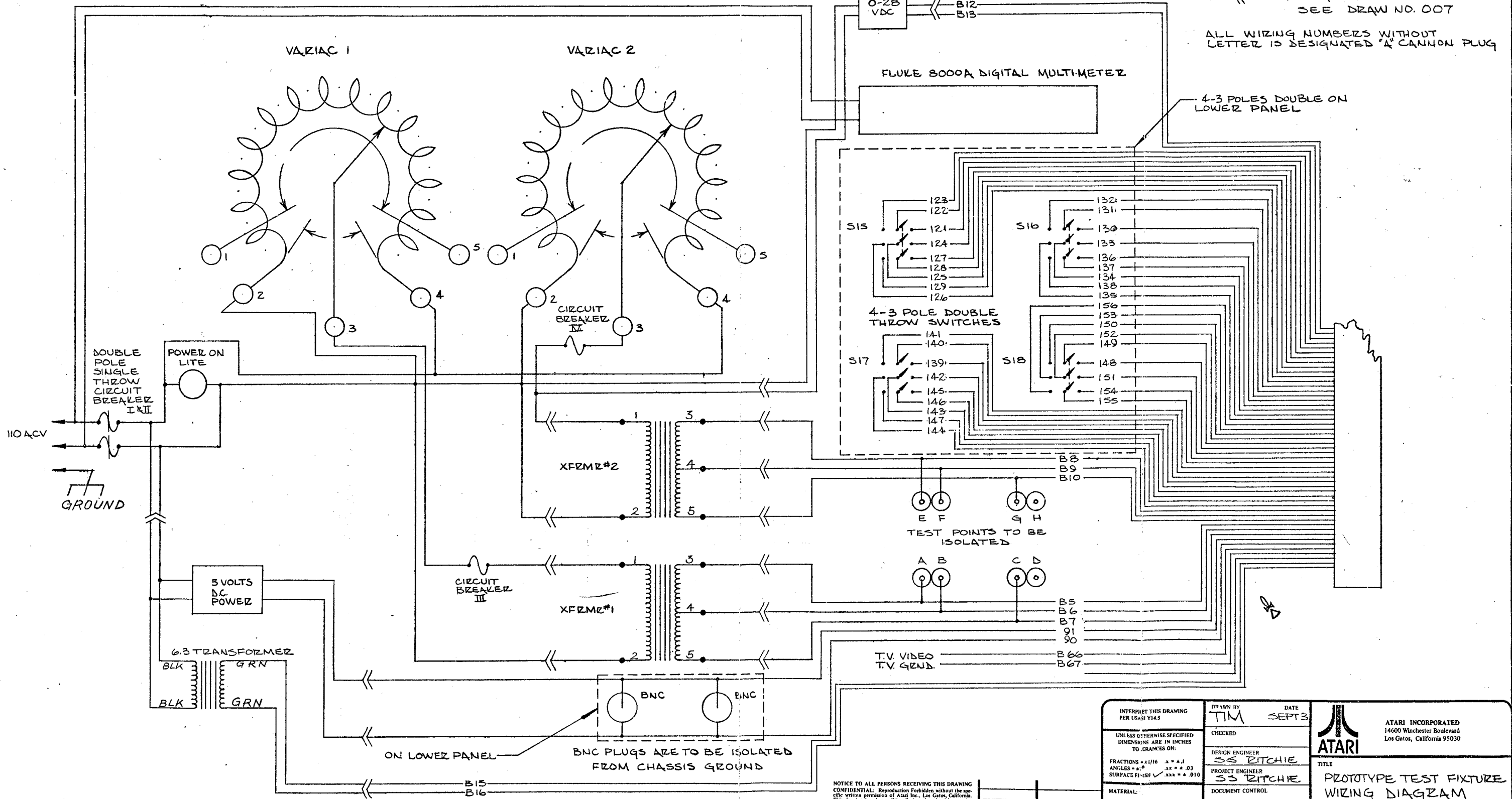
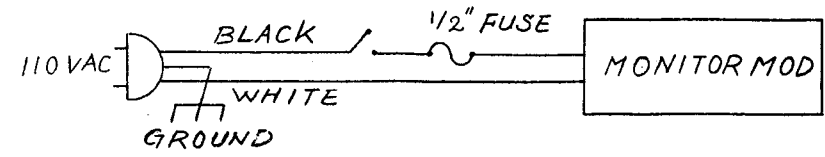

« INDICATES MOLEX CONNECTION SEE DRAW NO. 007

ALL WIZING NUMBERS WITHOUT LETTER IS DESIGNATED "A" CANNON PLUG

NOTICE TO ALL PERSONS RECEIVING THIS DRAWING
 CONFIDENTIAL: Reproduction Forbidden without the specific written permission of Atari Inc., Los Gatos, California. This drawing is only conditionally issued, and neither receipt nor possession thereof confers or transfers any right in, or license to use, the subject matter of the drawing or any design or technical information shown thereon, nor any right to reproduce this drawing or any part thereof, except for manufacture by vendors for Atari Incorporated and for manufacture under the corporation's written license, no right to reproduce this drawing is granted or the subject matter thereof used by written agreement with or written permission from the corporation.

INTERPRET THIS DRAWING PER USASI Y14.5 UNLESS OTHERWISE SPECIFIED DIMENSIONS ARE IN INCHES TO DECIMALS ON: FRACTIONS - 1/16 1/32 ANGLES - 30° 45° 60° SURFACE FINISH - .XXX ± .010	DRAWN BY TIM	DATE SEPT 3	ATARI INCORPORATED 14600 Winchester Boulevard Los Gatos, California 95030		
	CHECKED	DESIGN ENGINEER SS RITCHIE		TITLE PROTOTYPE TEST FIXTURE WIZING DIAGRAM	
	PROJECT ENGINEER SS RITCHIE	DOCUMENT CONTROL		APPROVED DSR	SIZE D
	MATERIAL:	NEXT ASSY		USED ON	DRAWING NO. 004
APPLICATION	REV E	SCALE N/A	SHEET 2 OF 2		

REVISIONS				
SYM	DESCRIPTION	INITIALS and DATE		
		DRFTG	CHECK	ENGRG

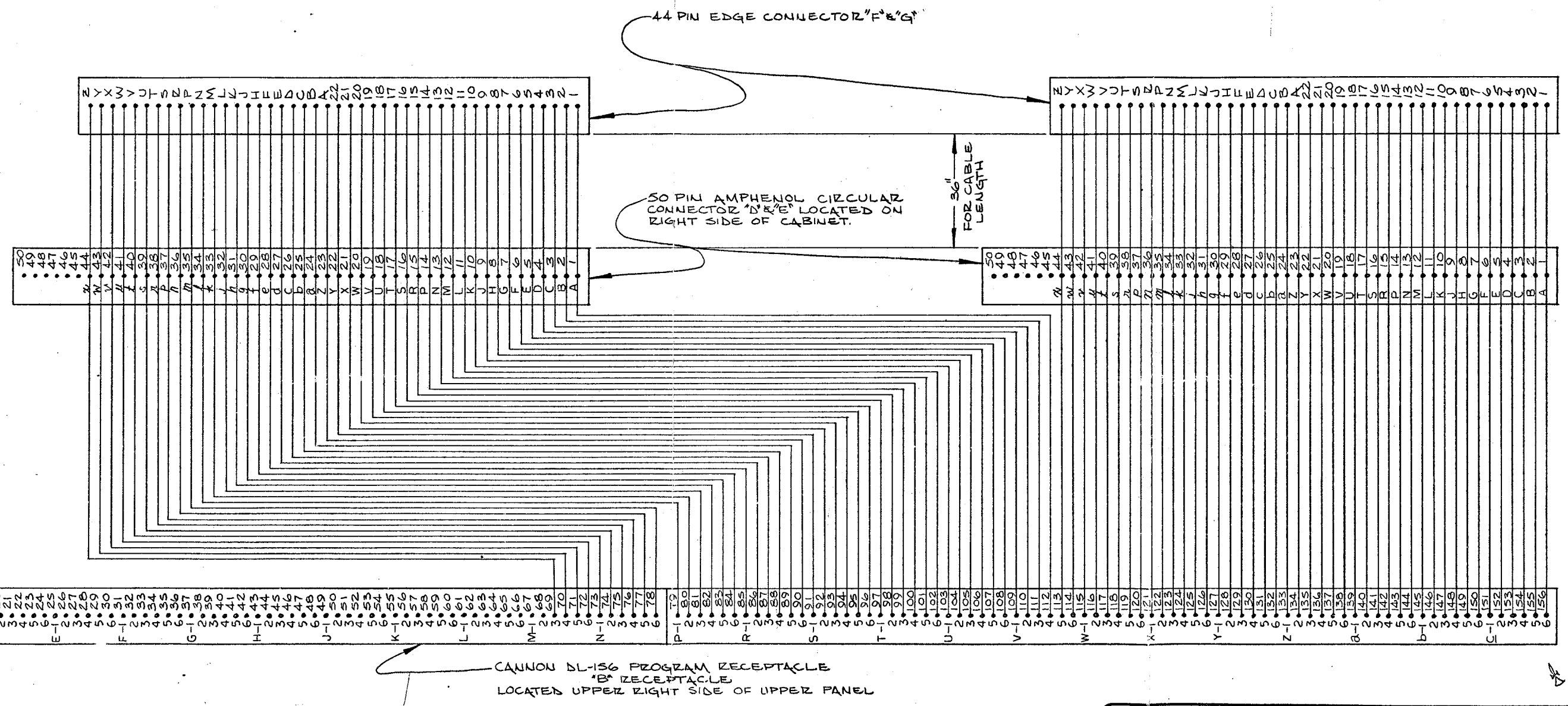

NOTICE TO ALL PERSONS RECEIVING THIS DRAWING
 CONFIDENTIAL: Reproduction Forbidden without the specific written permission of Atari Inc., Los Gatos, California. This drawing is only conditionally issued, and neither receipt nor possession thereof confers or transfers any right in, or license to use, the subject matter of the drawing or any design or technical information shown thereon, nor any right to reproduce this drawing or any part thereof, except for manufacture by vendors for Atari Incorporated and for manufacture under the corporation's written license, no right to reproduce this drawing is granted or the subject matter thereof unless by written agreement with or written permission from the corporation.

APPLICATION	USED ON

INTERPRET THIS DRAWING PER USA 1 Y14.5	DRAWN BY TIM	DATE SEPT. 1	<p>ATARI INCORPORATED 14600 Winchester Boulevard Los Gatos, California 95030</p>
UNLESS OTHERWISE SPECIFIED DIMENSIONS ARE IN INCHES TOLERANCES ON:	CHECKED S Chung	DESIGN ENGINEER SS RITCHIE	
FRACTIONS: +1/16 .xxx .1	PROJECT ENGINEER RITCHIE	DOCUMENT CONTROL	TITLE HARNES DIAGRAM FOR PROTOTYPE TEST FIXTURE
ANGLES: 45° .xx . .03	APPROVED DSR	SCALE N/A	SIZE D
SURFACE FINISH: .xxx . .010			DRAWING NO. 005
			REV B
			SHEET OF

REVISIONS				
SYM	DESCRIPTION	INITIALS and DATE		
		DRFTG	CHECK	ENGRG

LAST 88 PINS
FROM 69 TO 156
ARE FOR PROGRAMING

PIN LOCATION	DESCRIPTION
A-1	REVERB IN
A-2	REVERB OUT
A-3	REVERB COM
A-4	
A-5	
A-6	
B-1	TRANSFORMER 1 SEC
B-2	TRANSFORMER 1 CT
B-3	TRANSFORMER 1 SEC
B-4	TRANSFORMER 2 SEC
B-5	TRANSFORMER 2 CT
B-6	TRANSFORMER 2 SEC
C-1	
C-2	
C-3	
C-4	
C-5	
C-6	
D-1	
D-2	
D-3	
D-4	
D-5	
D-6	
E-1	
E-2	
E-3	
E-4	
E-5	
E-6	
F-1	
F-2	
F-3	
F-4	
F-5	
F-6	
G-1	
G-2	
G-3	
G-4	
G-5	
G-6	
H-1	
H-2	
H-3	
H-4	
H-5	
H-6	
J-1	
J-2	
J-3	
J-4	
J-5	
J-6	
K-1	
K-2	
K-3	
K-4	
K-5	
K-6	
L-1	
L-2	
L-3	
L-4	
L-5	
L-6	
B-79	VIDEO HOT
B-80	VIDEO GRND
B-81	EARTH GRND
B-82	
B-83	
B-84	
B-85	
B-86	
B-87	
B-88	
B-89	
B-90	
B-91	
B-92	
B-93	
B-94	
B-95	
B-96	
B-97	
B-98	
B-99	
B-100	
B-101	
B-102	
B-103	
B-104	
B-105	
B-106	
B-107	
B-108	
B-109	
B-110	
B-111	
B-112	
B-113	
B-114	
B-115	
B-116	
B-117	
B-118	
B-119	
B-120	
B-121	
B-122	
B-123	
B-124	
B-125	
B-126	
B-127	
B-128	
B-129	
B-130	
B-131	
B-132	
B-133	
B-134	
B-135	
B-136	
B-137	
B-138	
B-139	
B-140	
B-141	
B-142	
B-143	
B-144	
B-145	
B-146	
B-147	
B-148	
B-149	
B-150	
B-151	
B-152	
B-153	
B-154	
B-155	
B-156	

PIN LOCATION	DESCRIPTION
A-1	JOYSTICK #1 DOWN NO
A-2	JOYSTICK #1 DOWN CPA
A-3	JOYSTICK #1 LEFT NO
A-4	JOYSTICK #1 LEFT COM
A-5	JOYSTICK #1 UP NO
A-6	JOYSTICK #1 UP COM
B-1	JOYSTICK #1 RIGHT NO
B-2	JOYSTICK #1 RIGHT COM
B-3	JOYSTICK #2 DOWN NO
B-4	JOYSTICK #2 DOWN COM
B-5	JOYSTICK #2 LEFT NO
B-6	JOYSTICK #2 LEFT COM
C-1	JOYSTICK #2 UP NO
C-2	JOYSTICK #2 UP COM
C-3	JOYSTICK #2 RIGHT NO
C-4	JOYSTICK #2 RIGHT COM
D-1	KRAFT JOYSTICK
D-2	KRAFT JOYSTICK
D-3	KRAFT J.S. HOVER WIPE
D-4	KRAFT JOYSTICK
D-5	KRAFT JOYSTICK
D-6	J.S. #1 P.B. COM S13
E-1	J.S. #1 P.B. NO S13
E-2	J.S. #2 P.B. COM S14
E-3	J.S. #2 P.B. NO S14
E-4	POT #1
E-5	POT #1 WIPEZ
E-6	POT #1
F-1	POT #2
F-2	POT #2 WIPEZ
F-3	POT #2
F-4	POT #3
F-5	POT #3 WIPEZ
F-6	POT #3
F-7	POT #4
F-8	POT #4 WIPEZ
F-9	POT #4
G-1	GEAR SHIFT COM
G-2	GEAR SHIFT 1ST
G-3	GEAR SHIFT 2ND
G-4	GEAR SHIFT 3RD
G-5	GEAR SHIFT REVERSE
G-6	S1 COM
G-7	S1 NO
G-8	S1 NC
G-9	S2 COM
G-10	S2 NO
G-11	S2 NC
G-12	S3 COM
G-13	S3 NO
G-14	S3 NC
G-15	S4 COM
G-16	S4 NO
G-17	S4 NC
G-18	S5 COM
G-19	S5 NO
G-20	S5 NC
G-21	S6 COM
G-22	S6 NO
G-23	S6 NC
G-24	S7 COM
G-25	S7 NO
G-26	S7 NC
G-27	S8 COM
G-28	S8 NO
G-29	S8 NC
G-30	S9 COM
G-31	S9 NO
G-32	S9 NC
G-33	S10 COM
G-34	S10 NO
G-35	S10 NC
G-36	S11 COM
G-37	S11 NO
G-38	S11 NC
G-39	S12 COM
G-40	S12 NO
G-41	S12 NC
G-42	S12 NC
G-43	STEERING BD TSV
G-44	STEERING BD A
G-45	STEERING BD B
G-46	STEERING BD GRND
G-47	SPRZ OUTPUT LEFT
G-48	SPRZ OUTPUT COM
G-49	SPRZ OUTPUT RIGHT
G-50	
G-51	BNC SHIELD
G-52	BNC HOT
G-53	COIN COUNTER
G-54	COIN COUNTER
G-55	COIN SWITCH #1 COM
G-56	COIN SWITCH #1 NC
G-57	COIN SWITCH #2 COM
G-58	COIN SWITCH #2 NC
G-59	COIN SWITCH #2 NO
G-60	COIN SWITCH #2 COM
G-61	START SWITCH NC
G-62	START SWITCH NC
G-63	CREDIT LITE TSV
G-64	CREDIT LITE GND
G-65	AUX LITE #1
G-66	AUX LITE #1 A
G-67	AUX LITE #2
G-68	AUX LITE #2 B
G-69	AUX LITE #3
G-70	AUX LITE #3 A
G-71	AUX LITE #4
G-72	AUX LITE #4 A
G-73	AUX LITE #5
G-74	AUX LITE #5 A
G-75	AUX LITE #6
G-76	AUX LITE #6 B
G-77	AUX LITE #7
G-78	AUX LITE #7 A
G-79	AUX LITE #8
G-80	AUX LITE #8 A
G-81	S15 A COM
G-82	S15 A NO
G-83	S15 B NC
G-84	S15 B COM
G-85	S15 B NO
G-86	S15 C NC
G-87	S15 C COM
G-88	S15 C NO
G-89	S16 A NC
G-90	S16 A COM
G-91	S16 B NO
G-92	S16 B NC
G-93	S16 C NC
G-94	S16 C COM
G-95	S16 C NO
G-96	S17 A NC
G-97	S17 A COM
G-98	S17 B NC
G-99	S17 B COM
G-100	S17 C NC
G-101	S17 C COM
G-102	S17 C NO
G-103	S18 A NC
G-104	S18 A COM
G-105	S18 B NC
G-106	S18 B COM
G-107	S18 C NC
G-108	S18 C COM
G-109	S18 C NO
G-110	S18 C COM
G-111	S18 C NO

INTERPRET THIS DRAWING PER USASI Y14.5 UNLESS (OTHERWISE SPECIFIED) DIMENSIONS ARE IN INCHES TOLERANCES ON: FRACTIONS = ±1/16 .x = ±.1 ANGLES = ±1° .xx = ±.03 SURFACE FINISH = .xxx = ±.010	DRAWN BY TIM	DATE SEPT 3	 ATARI INCORPORATED 14600 Winchester Boulevard Los Gatos, California 95030
	CHECKED S Chung DESIGN ENGINEER	PROJECT ENGINEER SS RITCHIE	
MATERIAL:	APPROVED DSR	SIZE D	DRAWING NO. 006
NEXT ASSY	USED ON	SCALE N/A	SHEET 1 OF 1
APPLICATION		REV D	

NOTICE TO ALL PERSONS RECEIVING THIS DRAWING: CONFIDENTIAL. Reproduction Forbidden without the specific written permission of Atari Inc., Los Gatos, California. This drawing is only conditionally issued, and neither receipt nor possession thereof confers or transfers any right in, or license to use, the subject matter of the drawing or any design or technical information shown thereon, nor any right to reproduce this drawing or any part thereof, except for manufacture by vendors for Atari Incorporated and for manufacture under the corporation's written license, no right to reproduce this drawing is granted or the subject matter thereof unless by written agreement with or written permission from the corporation.

NOTICE TO ALL PERSONS RECEIVING THIS DRAWING
 CONFIDENTIAL. Reproduction Forbidden without the specific written permission of Atari Inc., Los Gatos, California. This drawing is only conditionally issued, and neither receipt nor possession hereof confers or transfers any right in, or license to use, the subject matter of the drawing or any design or technical information shown thereon, nor any right to reproduce this drawing or any part thereof, except for manufacture by vendors for Atari Incorporated and for manufacture under the corporation's written license, no right to reproduce this drawing is granted or the subject matter hereof unless by written agreement with or written permission from the corporation.

REVISIONS				
ZONE	SYM	DESCRIPTION	DATE	APPROVED

P3
 MINIATURE DUALATCH
 #58227 H

P2
 CANNON CONNECTOR DDC-503

P1
 CANNON CONNECTOR DDC-503

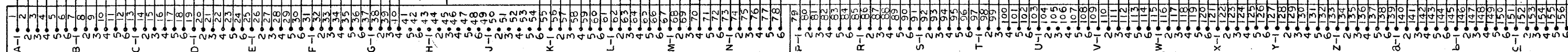
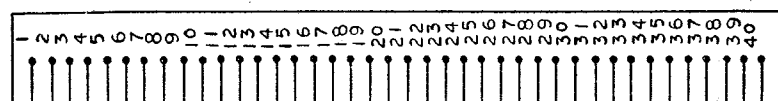

2'

CANNON DL-156 PROGRAM RECEPTACLE
 "C" RECEPTACLE

PIN LOCATION

OUTSTANDING ECNs	

NOTES: UNLESS OTHERWISE SPECIFIED

APPLICATION	USED ON

UNLESS OTHERWISE SPECIFIED DIMENSIONS ARE IN INCHES TOLERANCES ON: .X = +.1 .XX = +.03 SURFACE FINISH ✓ XXX = +.010	DO NOT SCALE DRAWING	ATARI INCORPORATED 14600 Winchester Boulevard Los Gatos, California 95030
	DRAWN BY: SC DATE: 1/30/76	
MATERIAL:	CHECKED: [Signature] ENGINEER	SIZE: D DRAWING NO.: 006 SUP1 SHEET 1 OF 1
FINISH:	PROJECT ENGINEER:	REV: A
NEXT ASSY:	MFG ENGINEER:	REV:

NOTICE TO ALL PERSONS RECEIVING THIS DRAWING
 CONFIDENTIAL: Reproduction Forbidden without the specific written permission of Atari Inc., Los Gatos, California. This drawing is only conditionally issued, and neither receipt nor possession thereof confers or transfers any right in, or license to use, the subject matter of the drawing or any design or technical information shown thereon, nor any right to reproduce this drawing or any part thereof, except for manufacture by vendors for Atari Incorporated and for manufacture under the corporation's written license, no right to reproduce this drawing is granted or the subject matter thereof unless by written agreement with or written permission from the corporation.

REVISIONS				
ZONE	SYM	DESCRIPTION	DATE	APPROVED

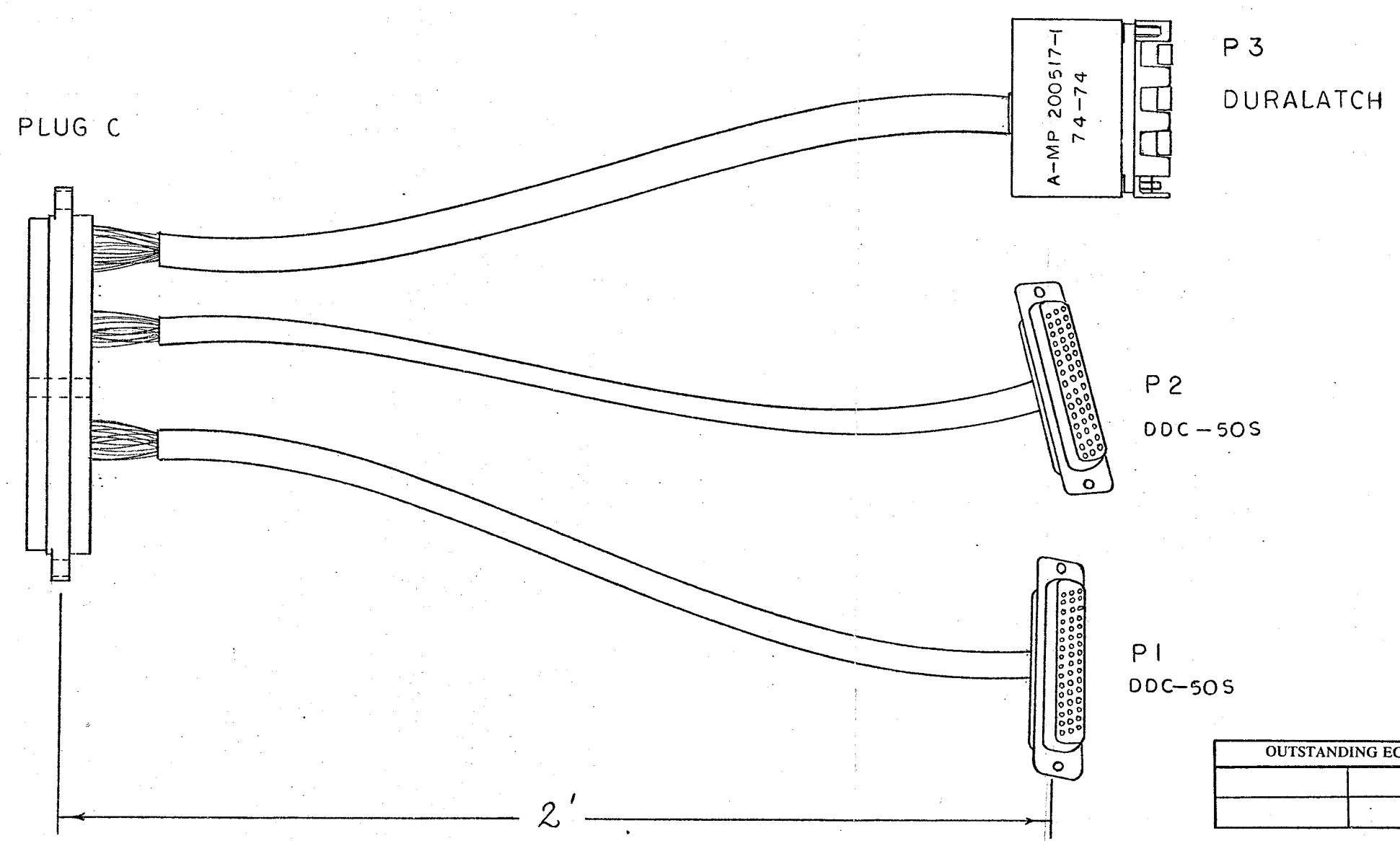

D
 DRAWING NO.
 SHEET
 REV
 C
 B
 A

OUTSTANDING ECNs	

UNLESS OTHERWISE SPECIFIED DIMENSIONS ARE IN INCHES TOLERANCES ON: ANGLES = ±1° SURFACE FINISH ✓ .xxx = ±.010	DO NOT SCALE DRAWING	ATARI INCORPORATED 14600 Winchester Boulevard Los Gatos, California 95030
	MATERIAL:	
FINISH:	CHECKED:	TITLE: HARNESS ASSEMBLY EXPANSION UNITS
NEXT ASSY USED ON	PROJECT ENGINEER:	SIZE: C DRAWING NO.: 006 SUP 2 REV: A
APPLICATION:	MFG ENGINEER:	SCALE: SHEET: 1 OF 1

APPLICATION	USED ON	NEXT ASSY

NOTES: UNLESS OTHERWISE SPECIFIED

REVISIONS			
SYM	DESCRIPTION	INITIALS and DATE	
		DRFTG	CHECK ENGRG

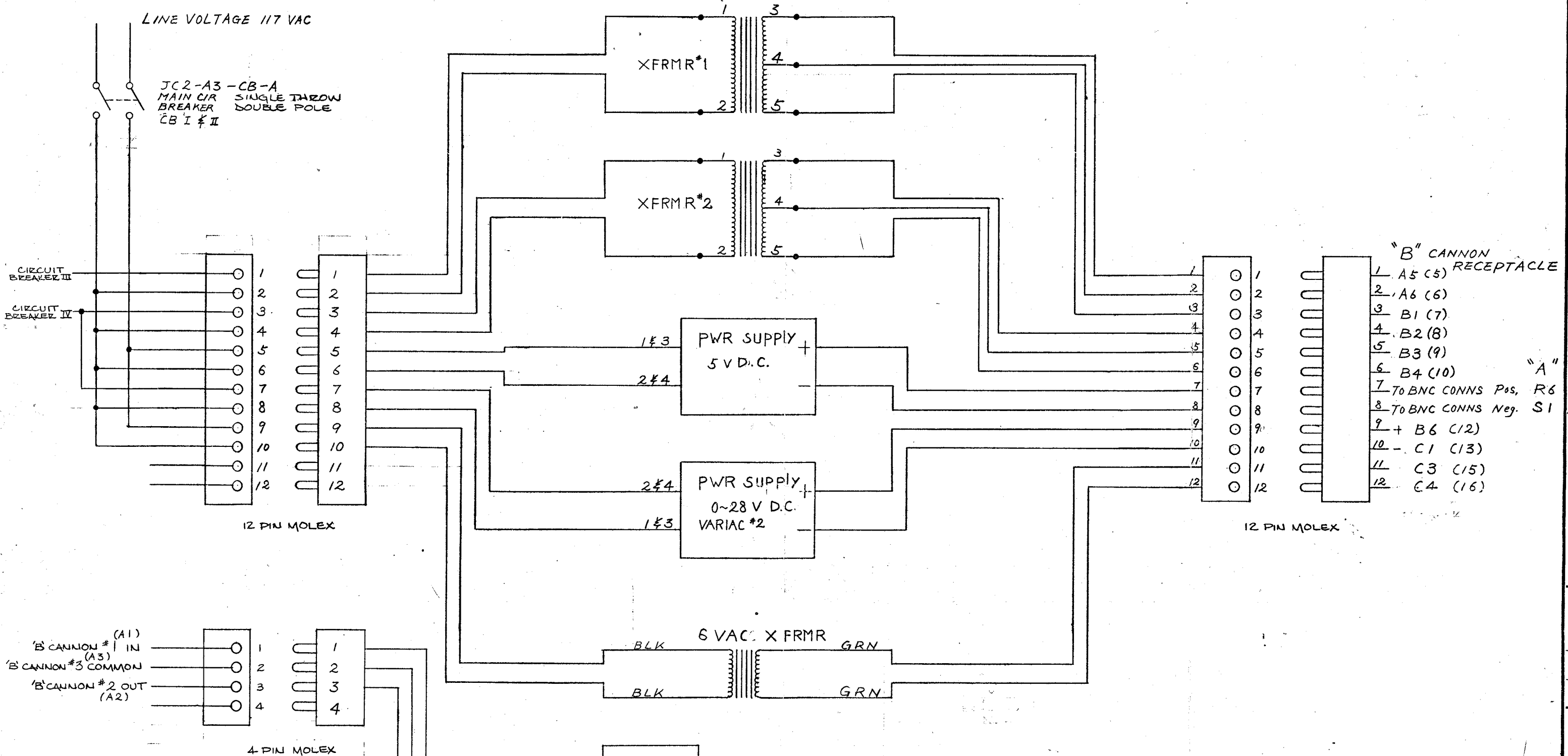

- "B" CANNON RECEPTACLE
- 1 A5 (5)
 - 2 A6 (6)
 - 3 B1 (7)
 - 4 B2 (8)
 - 5 B3 (9)
 - 6 B4 (10)
 - 7 To BNC CONNS Pos. R6
 - 8 To BNC CONNS Neg. S1
 - 9 + B6 (12)
 - 10 - C1 (13)
 - 11 C3 (15)
 - 12 C4 (16)
- "A"

- 'B' CANNON #1 IN (A1)
- 'B' CANNON #3 COMMON (A3)
- 'B' CANNON #2 OUT (A2)

NOTICE TO ALL PERSONS RECEIVING THIS DRAWING
 CONFIDENTIAL: Reproduction Forbidden without the specific written permission of Atari Inc., Los Gatos, California. This drawing is only conditionally issued, and neither receipt nor possession thereof confers or transfers any right in, or any technical information shown thereon, nor any right to reproduce this drawing or any part thereof, except for manufacture by vendors for Atari Incorporated and for manufacture under the corporation's written license, no right to reproduce this drawing is granted or the subject matter thereof unless by written agreement with or written permission from the corporation.

APPLICATION	USED ON	NEXT ASSY

INTERPRET THIS DRAWING PER USAS 114.5 UNLESS OTHERWISE SPECIFIED DIMENSIONS ARE IN INCHES TOLERANCES ON: FRACTIONS ±.01/16 .x = ±.1 ANGLES ±.1° .xx = ±.03 SURFACE FINISH ✓.xxx = ±.010	DRAWN BY SC	DATE 10/3/75	ATARI INCORPORATED 14600 Winchester Boulevard Los Gatos, California 95030	
	CHECKED TIM	DESIGN ENGINEER SS RITCHIE		TITLE VARIAC, XFRMR and PWR SUPP DIAGRAM
	PROJECT ENGINEER SS RITCHIE	DOCUMENT CONTROL		SIZE D
	APPROVED DIR	DRAWING NO. 007		REV D
SCALE N/A		SHEET 1	OF 1	

4

3

2

1

REVISIONS

SYM	DESCRIPTION	INITIALS and DATE		
		DRFTG.	CHECK	ENGRG

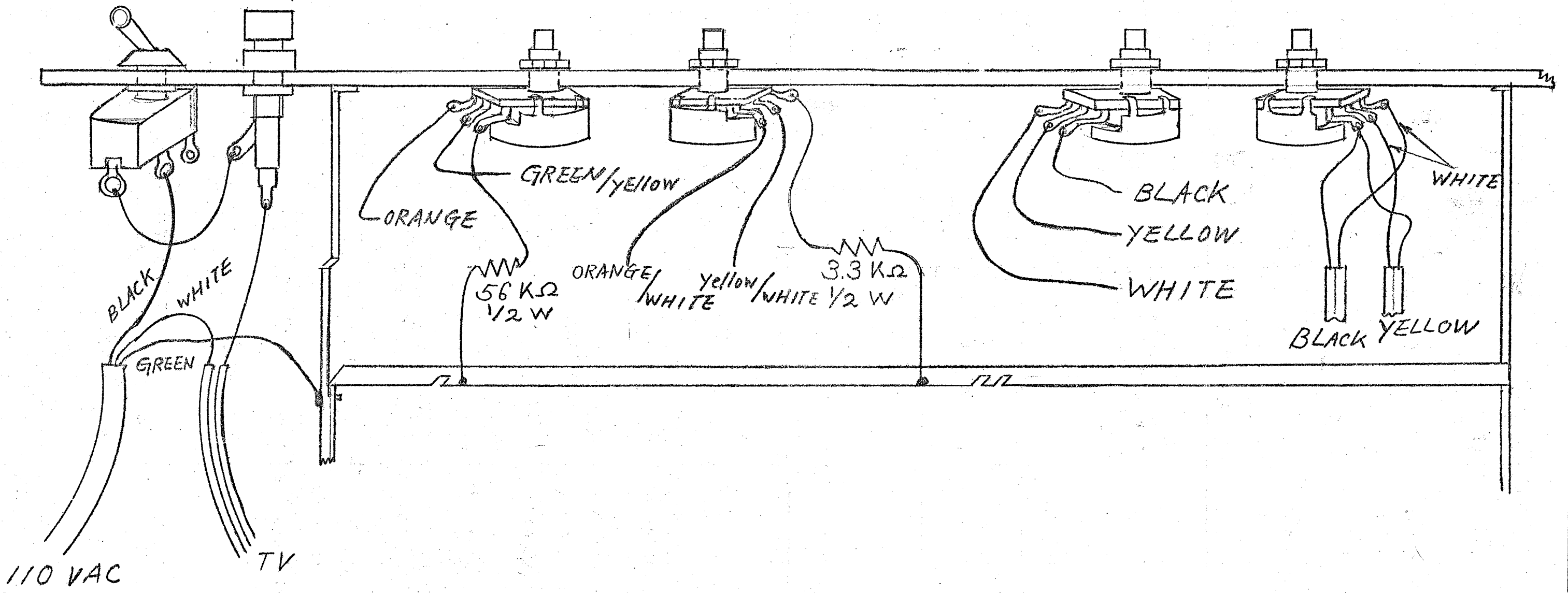

NOTICE TO ALL PERSONS RECEIVING THIS DRAWING
 CONFIDENTIAL: Reproduction Forbidden without the specific written permission of Atari Inc., Los Gatos, California. This drawing is only conditionally issued, and neither receipt nor possession thereof confers or transfers any right in, or license to use, the subject matter of the drawing or any design or technical information shown thereon, nor any right to reproduce this drawing or any part thereof, except for manufacture by vendors for Atari Incorporated and for manufacture under the corporation's written license, no right to reproduce this drawing is granted or the subject matter thereof unless by written agreement with or written permission from the corporation.

APPLICATION	NEXT ASSY	USED ON

INTERPRET THIS DRAWING PER USASI Y14.5 UNLESS OTHERWISE SPECIFIED DIMENSIONS ARE IN INCHES TOLERANCES ON: FRACTIONS = ±1/16 .x = ±.1 ANGLES = ±1° .xx = ±.03 SURFACE FINISH ✓.xxx = ±.010	DRAWN BY SC	DATE 1.15.76	 ATARI INCORPORATED 14600 Winchester Boulevard Los Gatos, California 95030
	CHECKED DESIGN ENGINEER PROJECT ENGINEER DOCUMENT CONTROL APPROVED	TITLE MONITOR MODIFICATION	
MATERIAL:	SIZE B	DRAWING NO.	REV
APPLICATION	SCALE N/A	SHEET	OF

4

3

2

1

REVISIONS				
SYM	DESCRIPTION	INITIALS and DATE		
		DRFTG	CHECK	ENGRG

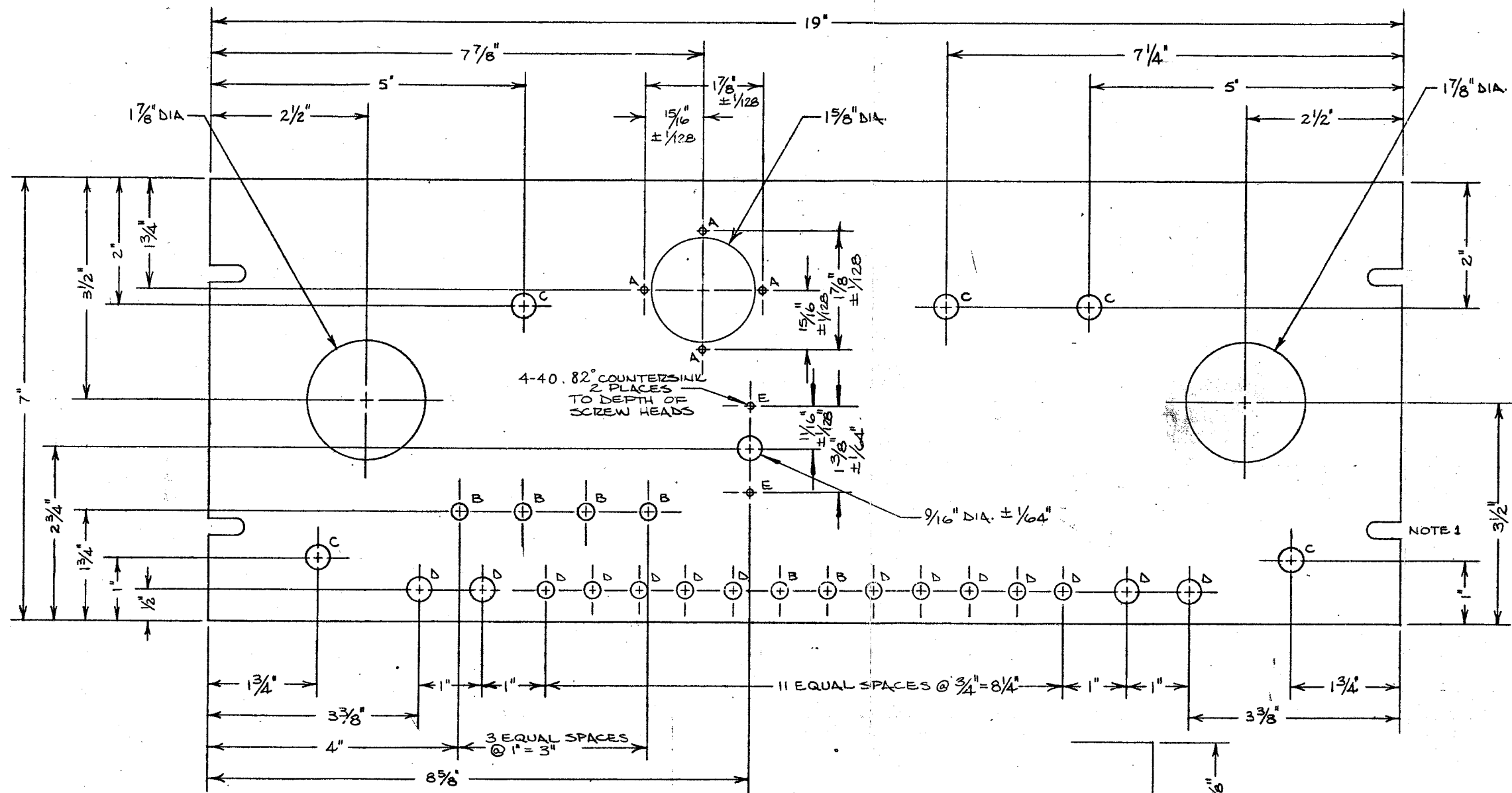

LTZ	QTY	DIA.
A	4	3/32"
B	6	1/4"
C	5	3/8"
D	14	1/2"
E	2	9/64" ±1/64"

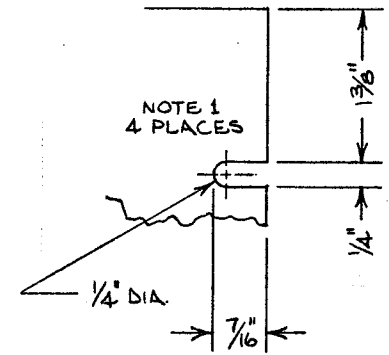

NOTICE TO ALL PERSONS RECEIVING THIS DRAWING
 CONFIDENTIAL: Reproduction Forbidden without the specific written permission of Atari Inc., Los Gatos, California. This drawing is only conditionally issued, and neither receipt nor possession thereof confers or transfers any right in, or license to use, the subject matter of the drawing or any design or technical information shown thereon, nor any right to reproduce this drawing or any part thereof, except for manufacture by vendors for Atari Incorporated and for manufacture under the corporation's written license, no right to reproduce this drawing is granted or the subject matter thereof unless by written agreement with or written permission from the corporation.

INTERPRET THIS DRAWING PER USAJ V14.5	DRAWN BY TIM	DATE Aug 12	 ATARI INCORPORATED 14600 Winchester Boulevard Los Gatos, California 95030
UNLESS OTHERWISE SPECIFIED DIMENSIONS ARE IN INCHES TOLERANCES ON: FRACTIONS . ±1/16 2 * ±.1 ANGLES ±.1° 32 * ±.03 SURFACE FINISH ✓ .xxx = A .010	CHECKED	DESIGN ENGINEER TIM	
MATERIAL: .119 CRS	PROJECT ENGINEER SS RITCHIE	DOCUMENT CONTROL	SIZE D
NEXT ASSY	USED ON	APPROVED DSR	DRAWING NO. 008
APPLICATION		SCALE 1/1	REV C
		SHEET 1	OF 2

REVISIONS				
SYM	DESCRIPTION	INITIALS and DATE		
		DRFTG	CHECK	ENGRG

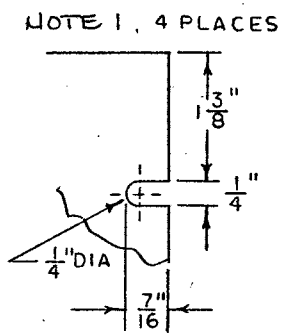
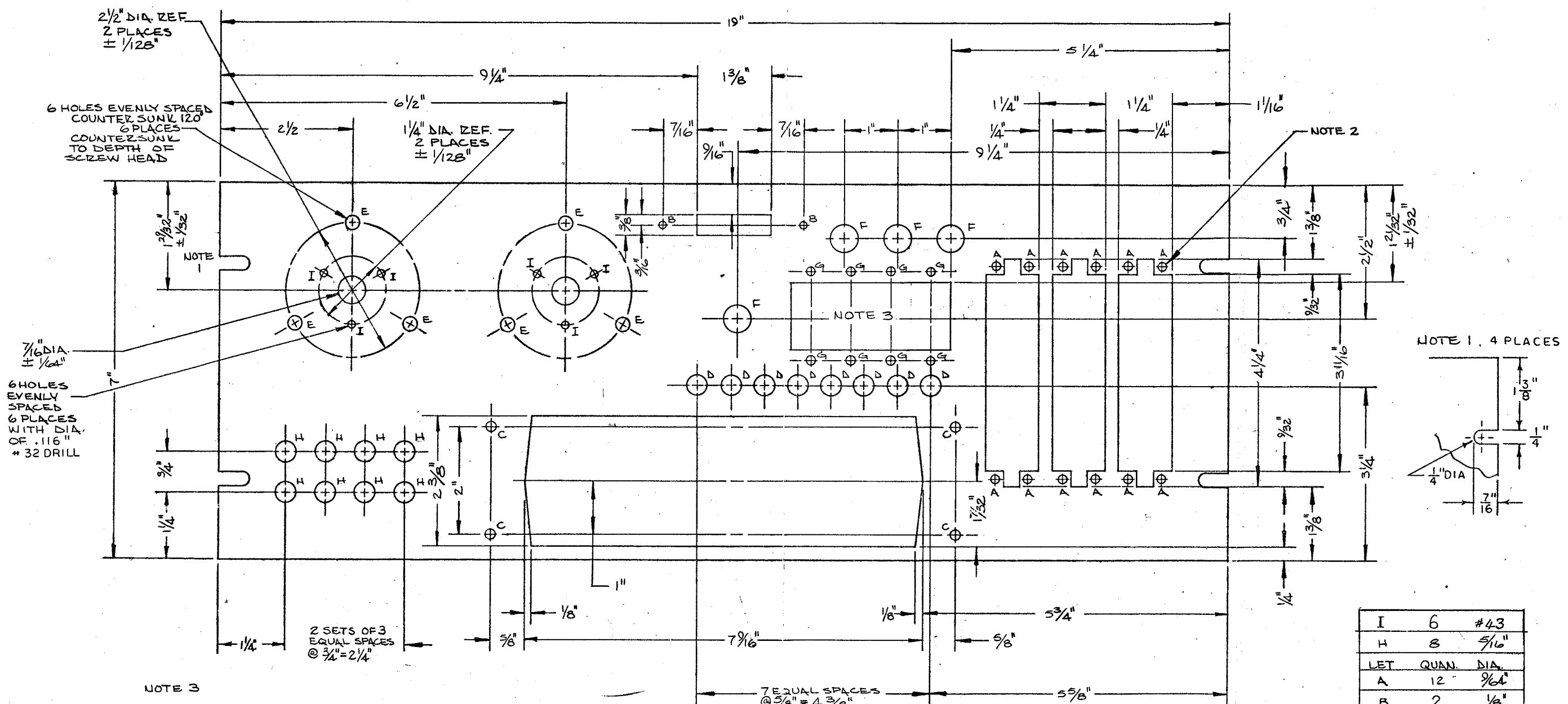

LET	QUAN.	DIA.
I	6	#43
H	8	5/16"
A	12	9/64"
B	2	1/8"
C	4	1/4"
D	8	3/8"
E	6	1/4"
F	4	1/2"
G	8	5/32"

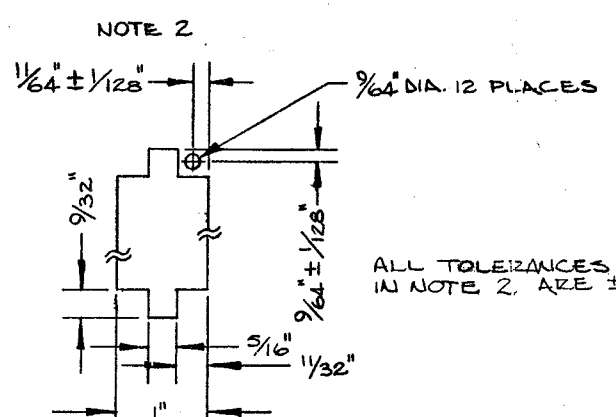
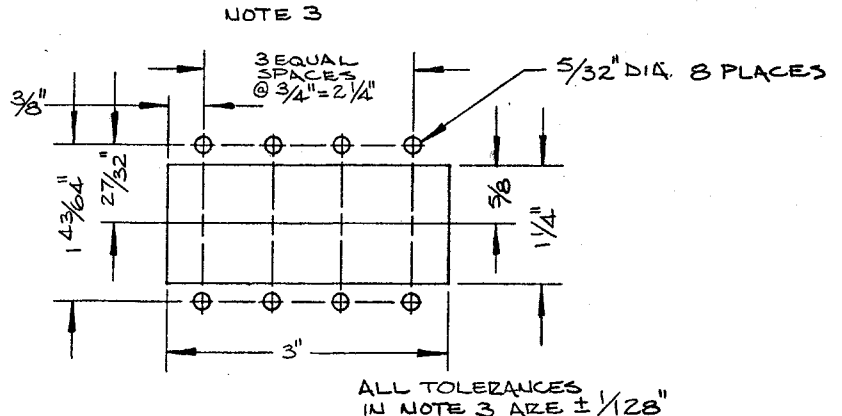

ALL TOLERANCES IN NOTE 2 ARE ± 1/28"

ALL TOLERANCES IN NOTE 3 ARE ± 1/28"

NOTICE TO ALL PERSONS RECEIVING THIS DRAWING
 CONFIDENTIAL. Reproduction Forbidden without the specific written permission of Atari Inc., Los Gatos, California. This drawing is only conditionally issued, and neither receipt nor possession thereof confers or transfers any right in, or license to use, the subject matter of the drawing or any design or technical information shown thereon, nor any right to reproduce this drawing or any part thereof, except for manufacture by vendors for Atari Incorporated and for manufacture under the corporation's written license, no right to reproduce this drawing is granted or the subject matter thereof unless by the written agreement with or written permission from the corporation.

APPLICATION	USED ON

INTERPRET THIS DRAWING PER USASI Y14.5	DRAWN BY TIM	DATE Aug 26	<p>ATARI INCORPORATED 14600 Winchester Boulevard Los Gatos, California 95030</p>
UNLESS OTHERWISE SPECIFIED DIMENSIONS ARE IN INCHES TOLERANCES ON: FRACTIONS = ± 1/16 X .01 ANGLES = ± 1° X .03 SURFACE FINISH = .25 X .010	CHECKED	DESIGN ENGINEER SS RITCHIE	
MATERIAL: .119 CRS	PROJECT ENGINEER SS RITCHIE	DOCUMENT CONTROL	APPROVED DSR
			SIZE D
			DRAWING NO 009
			SCALE 1/1
			REV C
			SHEET 2 OF 2

8 7 6 5 4 3 2 1

SYM	DESCRIPTION	REVISIONS		
		INITIALS and DATE		
		DRFTG	CHECK	ENGRG

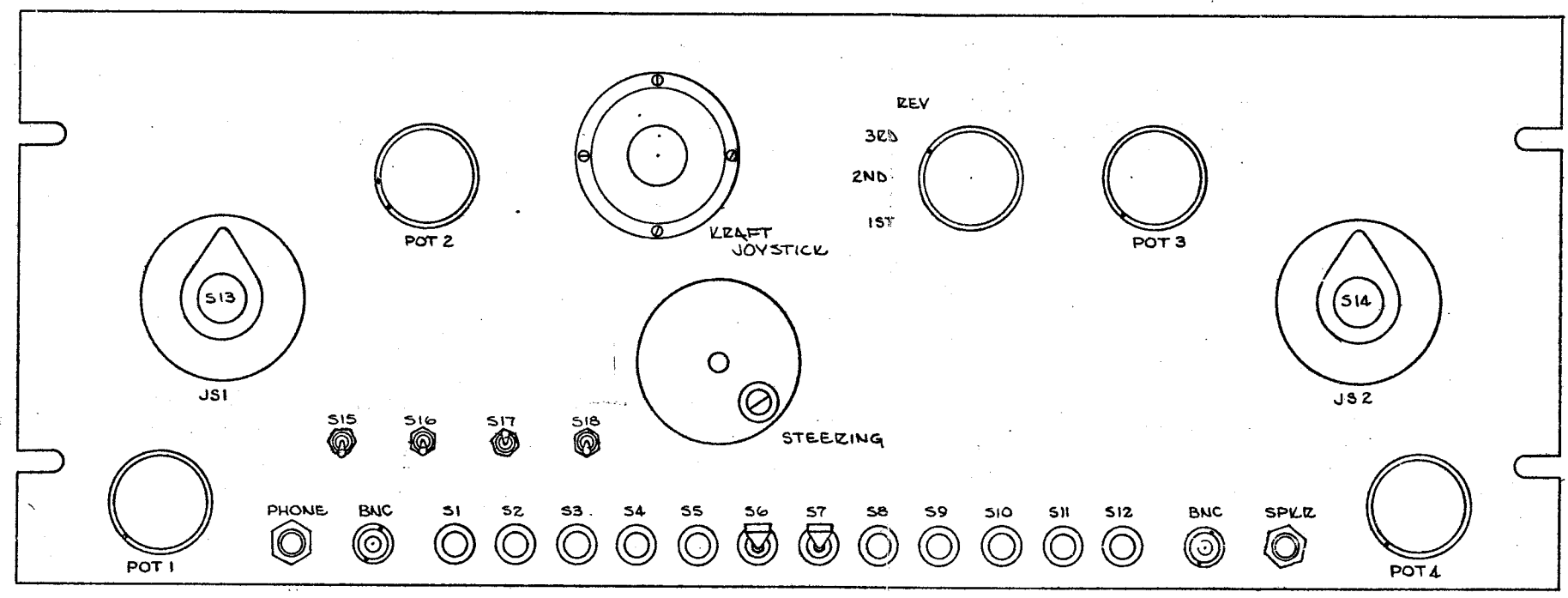

D
C
B
A
DRAWING NO.
SHEET
REV

NOTICE TO ALL PERSONS RECEIVING THIS DRAWING
 CONFIDENTIAL: Reproduction Forbidden without the specific written permission of Atari Inc., Los Gatos, California. This drawing is only conditionally issued, and neither receipt nor possession thereof confers or transfers any right in, or license to use, the subject matter of the drawing or any design or technical information shown therein; nor any right to reproduce this drawing or any part thereof, except for manufacture by vendors for Atari Incorporated and for manufacture under the corporation's written license, no right to reproduce this drawing is granted or the subject matter thereof unless by written agreement with or written permission from the corporation.

APPLICATION	USED ON

INTERPRET THIS DRAWING PER USASI 714.5 UNLESS OTHERWISE SPECIFIED DIMENSIONS ARE IN INCHES TOLERANCES ON: FRACTIONS = ±.016 .x = ±.1 ANGLES = ±1° .xx = ±.03 SURFACE FINISH ✓.xxx = ±.010	DRAWN BY TIM	DATE AUG 21	ATARI INCORPORATED 14600 Winchester Boulevard Los Gatos, California 95030
	CHECKED TIM DESIGN ENGINEER SS RITCHIE	PROJECT ENGINEER SS RITCHIE	
MATERIAL:	APPROVED DSR	SIZE D	DRAWING NO. 010
TITLE LOWER PANEL COMPONENT LOCATION	SCALE N/A	SHEET 1 OF 2	REV A

8 7 6 5 4 3 2 1

SYM	DESCRIPTION	REVISIONS		
		INITIALS and DATE		
		DRFTG	CHECK	ENGRG

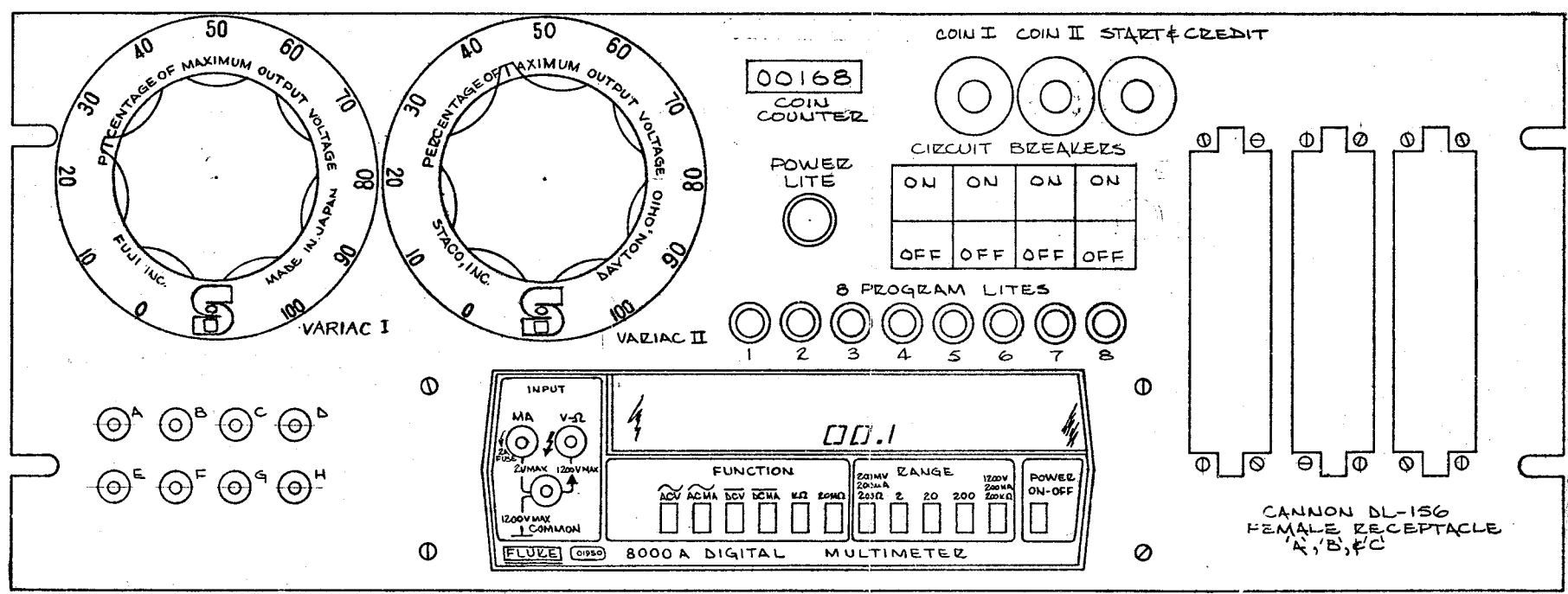

NOTICE TO ALL PERSONS RECEIVING THIS DRAWING
 CONFIDENTIAL: Reproduction Forbidden without the specific written permission of Atari Inc., Los Gatos, California. This drawing is only conditionally issued, and neither receipt nor possession thereof confers or transfers any right in, or license to use, the subject matter of the drawing or any design or technical information shown thereon, nor any right to reproduce this drawing or any part thereof, except for manufacture by vendors for Atari Incorporated and for manufacture under the corporation's written license, no right to reproduce this drawing is granted or the subject matter thereof unless by written agreement with or written permission from the corporation.

INTERPRET THIS DRAWING PER USA1 Y14.5 UNLESS OTHERWISE SPECIFIED DIMENSIONS ARE IN INCHES TOLERANCES ON: FRACTIONS - 1/16 X ANGLES - 45° XX SURFACE FINISH ✓	DRAWN BY TIM	DATE SEPT 8	ATARI INCORPORATED 14600 Winchester Boulevard Los Gatos, California 95030		
	CHECKED SS RITCHIE	DESIGN ENGINEER SS RITCHIE		TITLE TOP PANEL COMPONENT LOCATION	
	PROJECT ENGINEER SS RITCHIE	DOCUMENT CONTROL		APPROVED DSR	SIZE D
	MATERIAL:	NEXT ASSY		USED ON	DRAWING NO. 011
APPLICATION	SCALE 1/1	SHEET 2			

NOTICE TO ALL PERSONS RECEIVING THIS DRAWING
 CONFIDENTIAL: Reproduction Forbidden without the specific written permission of Atari Inc., Los Gatos, California. This drawing is only conditionally issued, and neither receipt nor possession thereof confers or transfers any right in, or license to use, the subject matter of the drawing or any design or technical information shown thereon, nor any right to reproduce this drawing or any part thereof, except for manufacture by vendors for Atari Incorporated and for manufacture under the corporation's written license. No right to reproduce this drawing is granted or the subject matter thereof unless by written agreement with or written permission from the corporation.

REVISIONS				
ZONE	SYM	DESCRIPTION	DATE	APPROVED

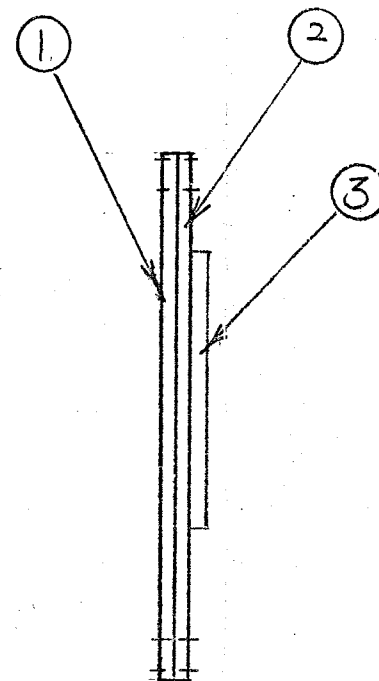
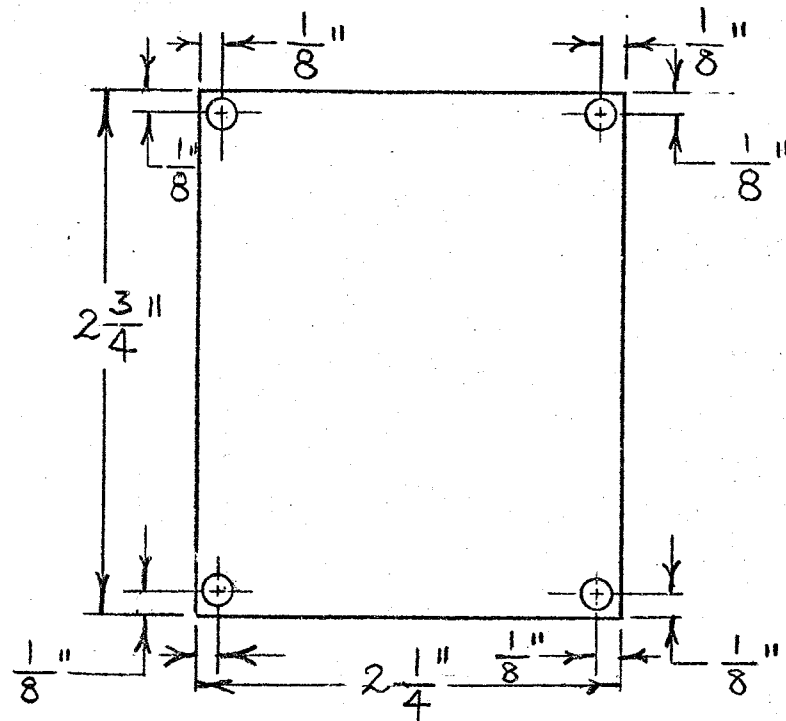

NOTE:
 1. THE MATERIAL:
 ① $\frac{1}{16}$ " PHENOLIC
 ② $\frac{1}{16}$ " ALUMINUM
 ③ DOUBLE SIDE TAPE.

OUTSTANDING ECNs	

NOTES: UNLESS OTHERWISE SPECIFIED

NEXT ASSY	USED ON
APPLICATION	

UNLESS OTHERWISE SPECIFIED DIMENSIONS ARE IN INCHES TOLERANCES ON: ANGLES = $\pm 1^\circ$ SURFACE FINISH \checkmark .xxx = $\pm .010$	DO NOT SCALE DRAWING	 ATARI INCORPORATED 14600 Winchester Boulevard Los Gatos, California 95030
	DRAWN BY: <i>AC</i> DATE: <i>Aug 3</i>	
MATERIAL:	CHECKED:	SIZE: B DRAWING NO: <i>012 SUP</i> REV: A
FINISH:	ENGINEER:	SCALE: <i>1/1</i> SHEET: OF
	PROJECT ENGINEER:	
	MFG ENGINEER:	

REVISIONS				
SYM	DESCRIPTION	INITIALS and DATE		
		DRFTG	CHECK	ENGRG

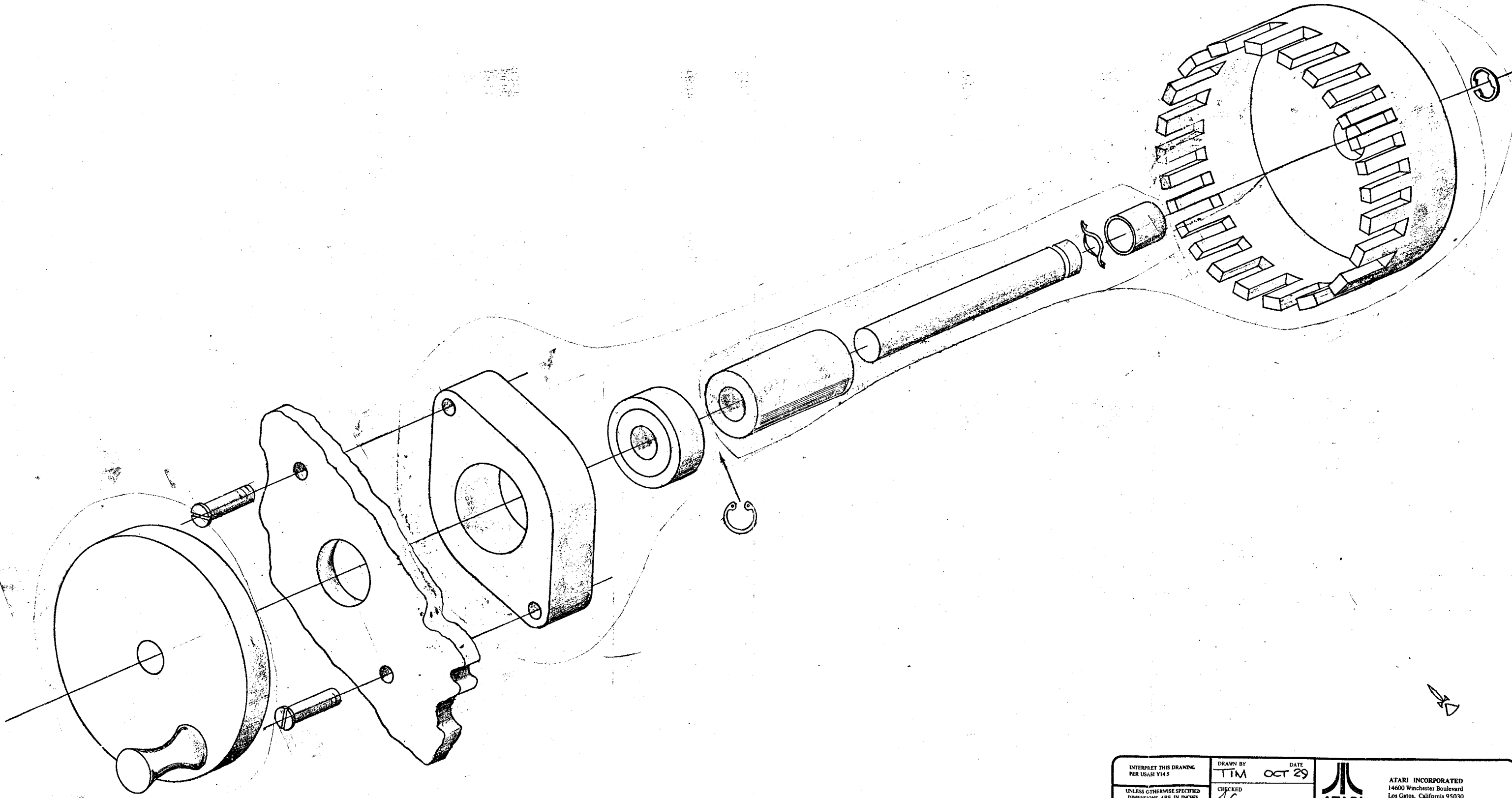

NOTICE TO ALL PERSONS RECEIVING THIS DRAWING
 CONFIDENTIAL: Reproduction Forbidden without the specific written permission of Atari Inc., Los Gatos, California. This drawing is only conditionally issued, and neither receipt nor possession thereof confers or transfers any right in, or license to use, the subject matter of the drawing or any design or technical information shown thereon, nor any right to reproduce this drawing or any part thereof, except for manufacture by vendors for Atari Incorporated and for manufacture under the corporation's written license, no right to reproduce this drawing is granted on the subject matter thereof unless by written agreement with or written permission from the corporation.

APPLICATION	USED ON	NEXT ASSY

INTERPRET THIS DRAWING PER USASI Y14.5 UNLESS OTHERWISE SPECIFIED DIMENSIONS ARE IN INCHES TOLERANCES ON: FRACTIONS = ±1/16 .x .x .x J ANGLES = ±1° .xx .x .x 3 SURFACE FINISH ✓ .xxx .x .x 10		DRAWN BY TIM	DATE OCT 29	 ATARI INCORPORATED 14600 Winchester Boulevard Los Gatos, California 95030
MATERIAL: _____		CHECKED <i>sc</i> DESIGN ENGINEER	PROJECT ENGINEER SS RITCHIE	
APPROVED DSR		SIZE D	DRAWING NO. 012	REV D
SCALE N/A		SHEET OF		

NOTICE TO ALL PERSONS RECEIVING THIS DRAWING
 CONFIDENTIAL: Reproduction Forbidden without the specific written permission of Atari Inc., Los Gatos, California. This drawing is only conditionally issued, and neither receipt nor possession thereof confers or transfers any right in, or license to use, the subject matter of the drawing or any design or technical information shown thereon, nor any right to reproduce this drawing or any part thereof, except for manufacture by vendors for Atari Incorporated and for manufacture under the corporation's written license. No right to reproduce this drawing is granted or the subject matter thereof unless by written agreement with or written permission from the corporation.

REVISIONS				
ZONE	SYM	DESCRIPTION	DATE	APPROVED

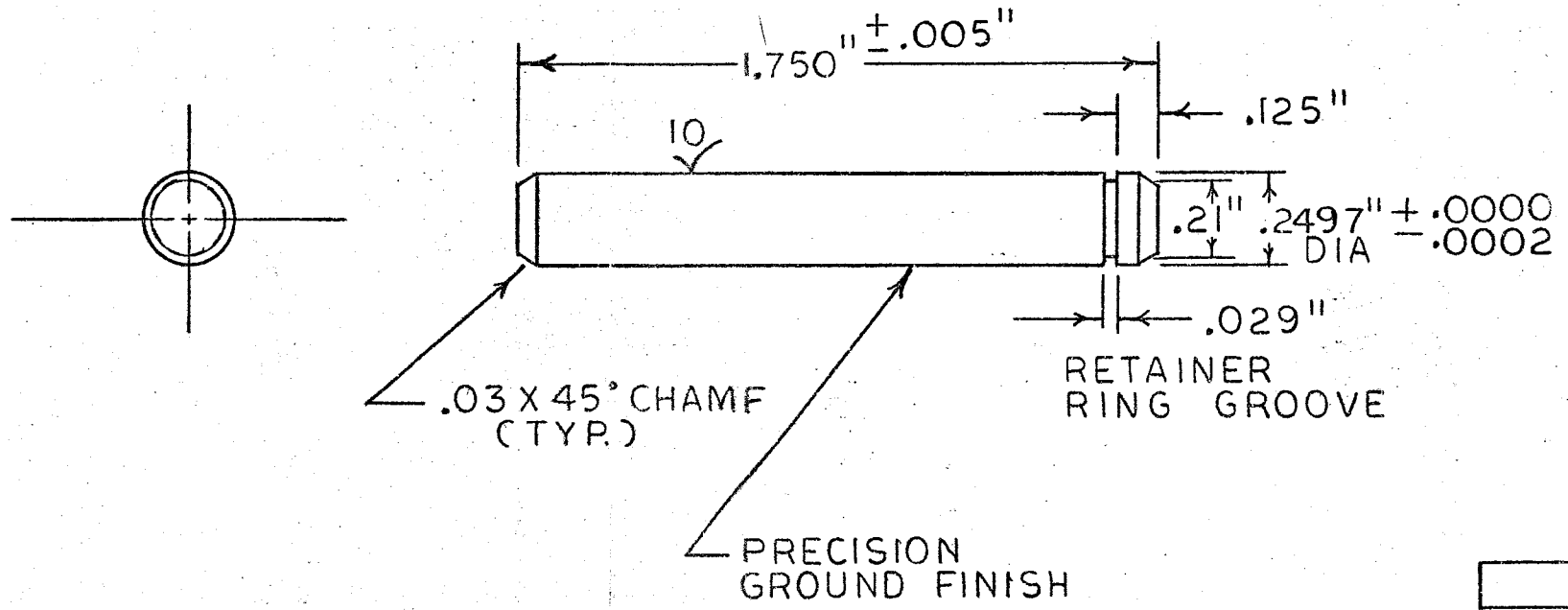

- NOTE
1. STOCK NO. OF WINFRED M. BERG, INC. IS S4-17 P192.
 2. RETAINER RING IS #420 STAINLESS ST. STOCK NO. Q1-25 PAGE 201 CAT. A5

OUTSTANDING ECNs	

NOTES: UNLESS OTHERWISE SPECIFIED

UNLESS OTHERWISE SPECIFIED DIMENSIONS ARE IN INCHES TOLERANCES ON: ANGLES = ±1° SURFACE FINISH ✓ .xxx = ± .010	DO NOT SCALE DRAWING	ATARI INCORPORATED 14600 Winchester Boulevard Los Gatos, California 95030
	DRAWN BY: <i>AC</i> DATE: JAN 17 77	
MATERIAL: #303 STAINLESS ST.	CHECKED:	SIZE: B DRAWING NO. 012 SUB 1 REV A
FINISH:	PROJECT ENGINEER:	SCALE: 2 / 1 SHEET OF
NEXT ASSY:	USED ON:	MFG ENGINEER:
APPLICATION:		MFG ENGINEER:

NOTICE TO ALL PERSONS RECEIVING THIS DRAWING
 CONFIDENTIAL: Reproduction Forbidden without the specific written permission of Atari Inc., Los Gatos, California. This drawing is only conditionally issued, and neither receipt nor possession thereof confers or transfers any right in, or license to use, the subject matter of the drawing or any design or technical information shown thereon, nor any right to reproduce this drawing or any part thereof, except for manufacture by vendors for Atari Incorporated and for manufacture under the corporation's written license, no right to reproduce this drawing is granted or the subject matter thereof unless by written agreement with or written permission from the corporation.

REVISIONS				
ZONE	SYM	DESCRIPTION	DATE	APPROVED

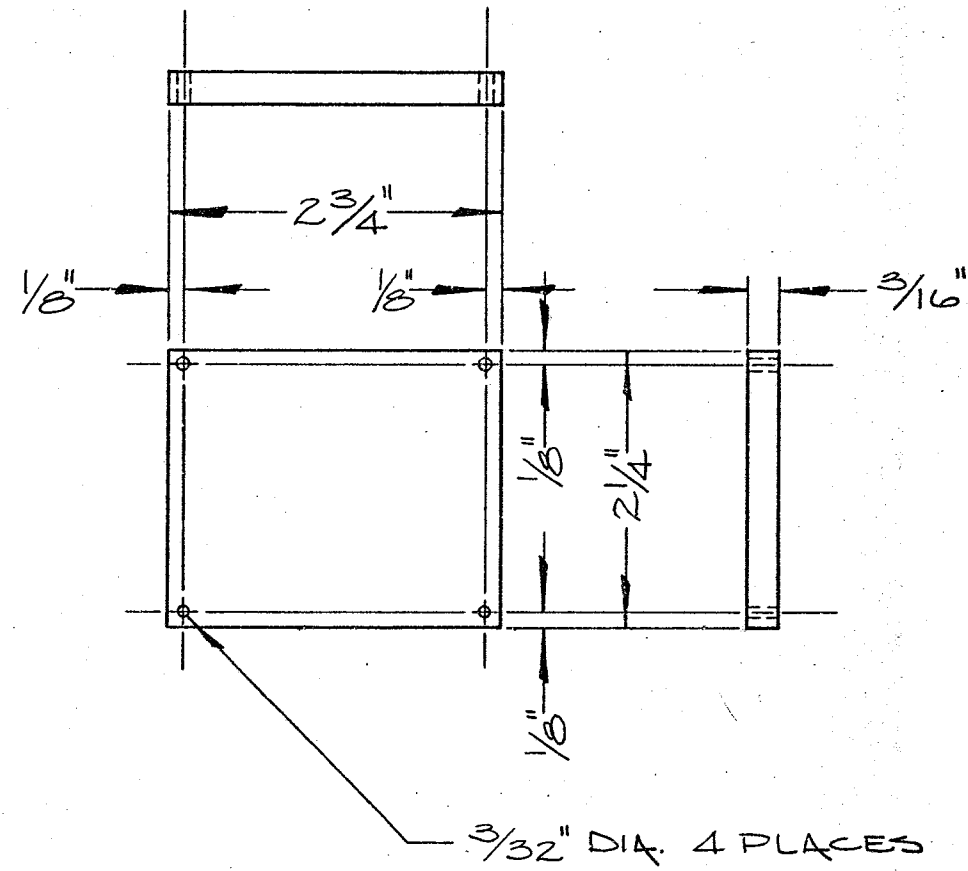

OUTSTANDING ECNs	

APPLICATION	USED ON	NEXT ASSY

UNLESS OTHERWISE SPECIFIED DIMENSIONS ARE IN INCHES TOLERANCES ON: ANGLES = ±1° SURFACE FINISH ✓ .xxx = ±.010	DO NOT SCALE DRAWING	 ATARI INCORPORATED 14600 Winchester Boulevard Los Gatos, California 95030
	DRAWN BY TIM	
MATERIAL: 3/16" THK. METAL	CHECKED ENGINEER TIM	TITLE STEERING BD. WOOD MOUNT
FINISH:	PROJECT ENGINEER SS RITCHIE	SIZE C
	MFG ENGINEER	DRAWING NO. 012 SUPP.
		REV A
		SCALE 1/1
		SHEET 1 OF 1

NOTES: UNLESS OTHERWISE SPECIFIED

D
 DRAWING NO.
 SHEET
 REV
 C
 B
 A

8 7 6 5 4 3 2 1

REVISIONS				
SYM	DESCRIPTION	INITIALS and DATE		
		DRFTG	CHECK	ENGRG

Nov. 1 7-10 P.M.

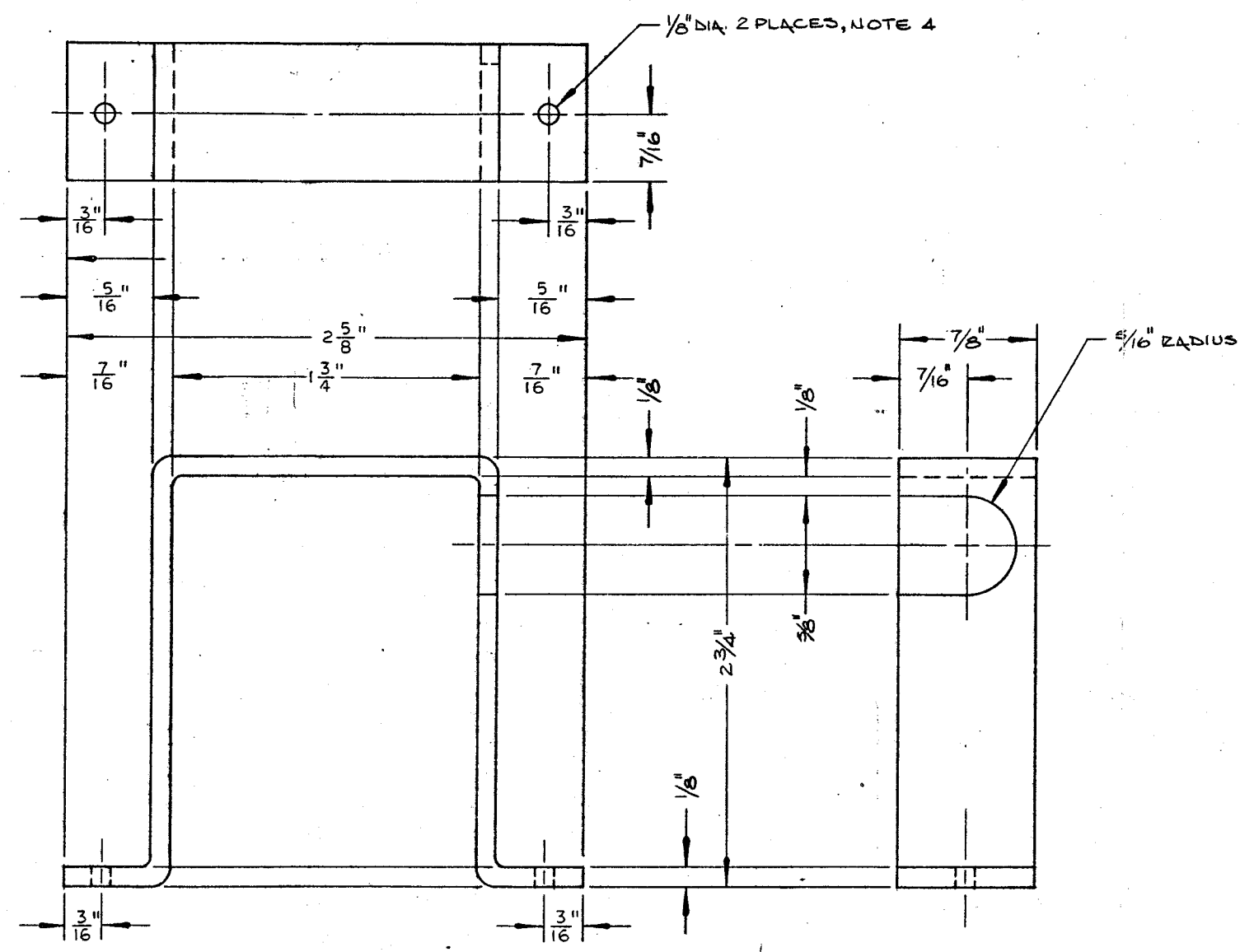

NOTE:
 1. MATERIAL IS 1/8" THICK SHEET METAL.
 2. ALL RADIUS ROUNDS ARE 1/8" RADII.
 3. HOLE DIA. TO CLEAR #6-32 SCREW
 4. HOLE DIA. TO CLEAR #4 SCREW

NOTICE TO ALL PERSONS RECEIVING THIS DRAWING
 CONFIDENTIAL: Reproduction Forbidden without the specific written permission of Atari Inc., Los Gatos, California. This drawing is only conditionally issued, and neither receipt nor possession thereof confers or transfers any right in, or license to use, the subject matter of the drawing or any design or technical information shown thereon, nor any right to reproduce this drawing or any part thereof, except for manufacture by vendors for Atari Incorporated and for manufacture under the corporation's written license, no right to reproduce this drawing is granted or the subject matter thereof unless by written agreement with or written permission from the corporation.

APPLICATION	USED ON

INTERPRET THIS DRAWING PER USAS1 Y14.5 UNLESS OTHERWISE SPECIFIED DIMENSIONS ARE IN INCHES TOLERANCES ON: FRACTIONS = ±1/16 .xx = ±.1 ANGLES = ±1° .xx = ±.03 SURFACE FINISH ✓ .xxx = ±.010	DRAWN BY TIM	DATE OCT 30	ATARI INCORPORATED 14600 Winchester Boulevard Los Gatos, California 95030	
	CHECKED _____	DESIGN ENGINEER TIM		TITLE COIN COUNTER SUPPORT BRACKET
	PROJECT ENGINEER SS RITCHIE	DOCUMENT CONTROL _____		SIZE D
	APPROVED DSR	DRAWING NO. 013		REV B
MATERIAL: _____	SCALE 2/1	SHEET 1	OF 1	

8 7 6 5 4 3 2 1

SYN	REVISIONS DESCRIPTION	DATE	APPROVED

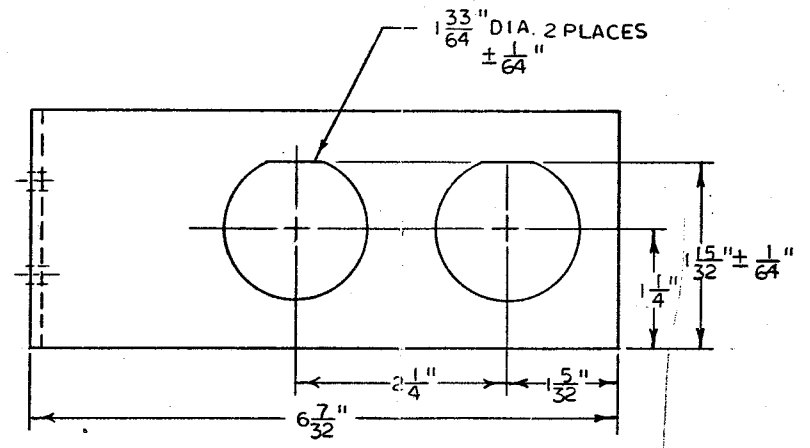
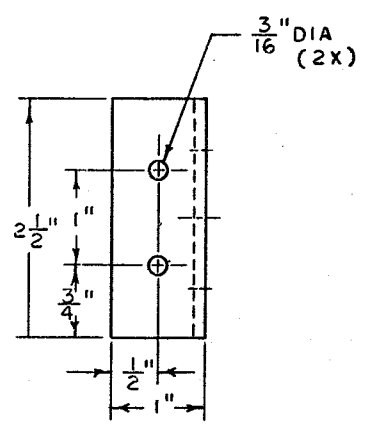
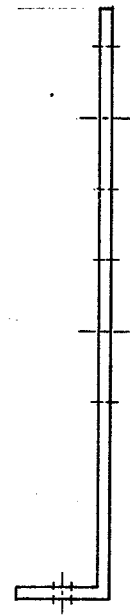

NOTE:
 1 ALL ROUNDS ARE 1/8" RADIUS

OUTSTANDING ECNs	

UNLESS OTHERWISE SPECIFIED DIMENSIONS ARE IN INCHES TOLERANCES ON: ANGLES - ±1° .1 - ±.1 .125 - ±.03 SURFACE FINISH: ✓ .xxx = ±.005		DO NOT SCALE DRAWING DRAWN BY: <i>SC</i> DATE: 6.7.77	 Atari, Inc. 1285 Borregas Avenue Sunnyvale, Calif. 94088 A Warner Communications Company
MATERIAL: .119 CRS		CHECKED: ENGINEER:	
FINISH:		PROJECT ENGINEER: MFG ENGINEER:	TITLE: FLOATING BRACKET CIRCULAR PLUG CTS-1
NOTICE TO ALL PERSONS RECEIVING THIS DRAWING CONFIDENTIAL: Reproduction Forbidden without the specific written permission of Atari, Inc., Los Gatos, California. This drawing is only conditionally issued, and neither receipt nor possession thereof confers or transfers any right in, or license to use, the subject matter of the drawing or any design or technical information shown thereon, nor any right to reproduce the drawing or any part thereof, except for manufacture by vendors for Atari Incorporated and for manufacture under the corporation's written license, no right to reproduce this drawing is granted or the subject matter thereof unless by written agreement with or written permission from the corporation.		SCALE: 1/1	SIZE: D DRAWING NO.: 014 SHEET: / OF /

DRAWING NO.

SHEET

REV

A

A

REVISIONS				
SYM	DESCRIPTION	INITIALS and DATE		
		DRFTG	CHECK	ENGRG

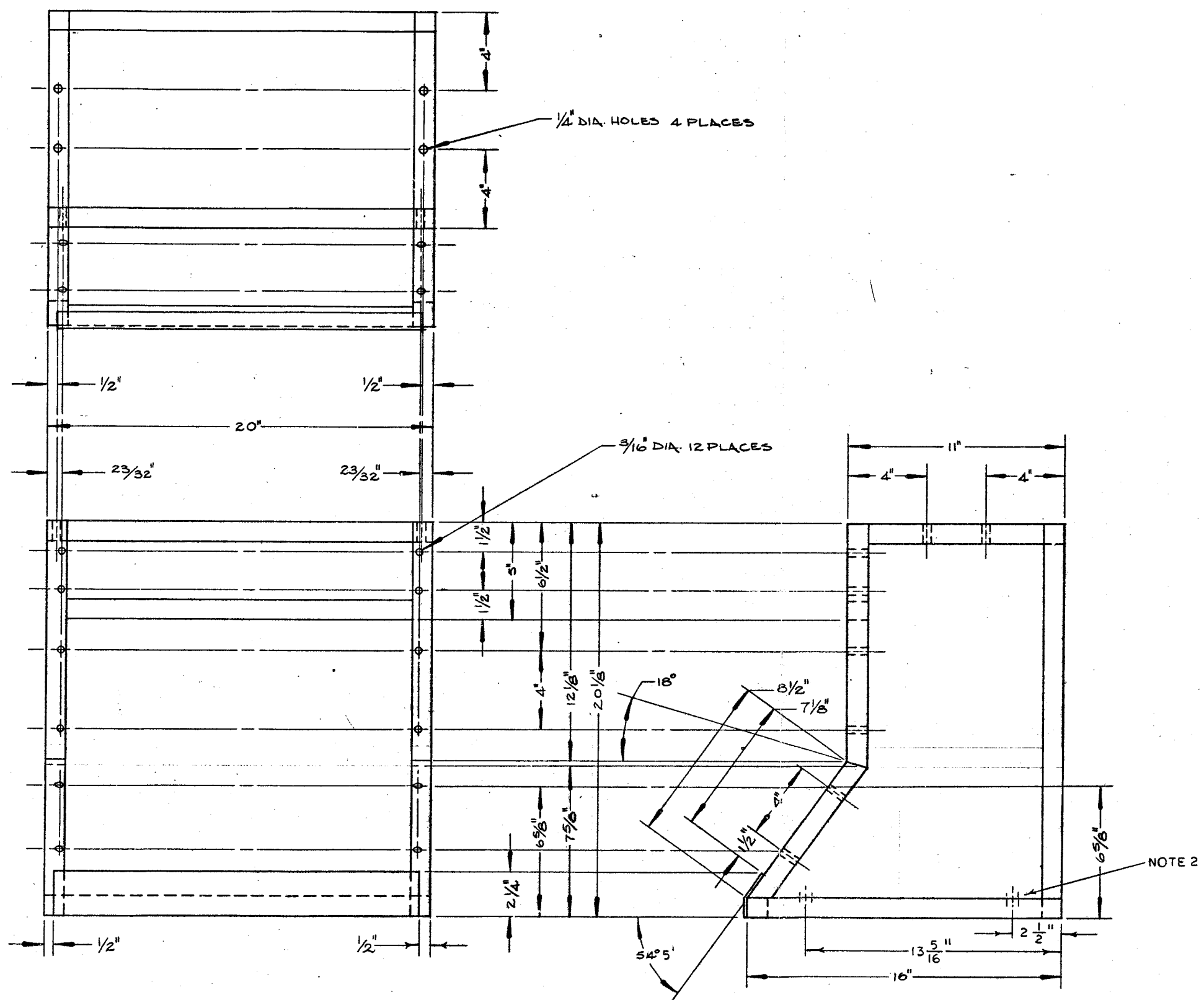

- NOTE 1
1. FRAME MATERIAL IS 1" X 1" TUBULAR STEEL.
 2. FRONT EXTERIOR COVER MATERIAL IS 1/8" THICK SHEET METAL.
 3. ALL OPEN ENDS ON TUBULAR STEEL ARE TO BE SEALED.
 4. ALL DRILL HOLES ARE TO GO COMPLETELY THRO' TUBULAR FRAME AS DESIGNATED.
 5. HOLE LOCATION & BACK VIEW DRAWING IS SUPPLEMENTARY TO THIS DRAWING NUMBER.
 6. WHERE TUBULAR FRAME MEETS AT RIGHT ANGLES, 45° JUNCTIONS MAYBE USED IF FEASIBLE FOR EASIER CONSTRUCTION.

- NOTE 2
1. BOTTOM PANEL MOUNTING HOLE DRILLED @ 4 PLACES ONLY THROUGHT ONE SIDE NOT NEED GO COMPLETELY THRO' SCREWS USED HERE ARE SELF-TAPING SHEET METAL SCREWS.
 2. THESE 4 HOLES ARE 5/8" IN FROM EDGE EQUALING 18 3/4" CENTER TO CENTER ACROSS FRAME

NOTICE TO ALL PERSONS RECEIVING THIS DRAWING
 CONFIDENTIAL: Reproduction Forbidden without the specific written permission of Atari Inc., Los Gatos, California. This drawing is only conditionally issued, and neither receipt nor possession thereof confers or transfers any right in, or license to use, the subject matter of the drawing or any design or technical information shown hereon, nor any right to reproduce this drawing or any part thereof, except for manufacture by vendors for Atari Incorporated and for manufacture under the corporation's written license, no right to reproduce this drawing is granted or the subject matter hereof unless by written agreement with or written permission from the corporation.

INTERPRET THIS DRAWING PER USASI 1145	DRAWN BY TIM OCT	DATE	 ATARI INCORPORATED 14600 Winchester Boulevard Los Gatos, California 95030
UNLESS OTHERWISE SPECIFIED DIMENSIONS ARE IN INCHES TOLERANCES ON:	CHECKED		
FRACTIONS = 1/16	DESIGN ENGINEER TIM		TITLE TEST FIXTURE LOWER MODUL
ANGLES = ± 1°	PROJECT ENGINEER SS RITCHIE		SIZE DRAWING NO D 015
SURFACE FINISH = .XXX = A .010	DOCUMENT CONTROL		REV
MATERIAL:	APPROVED DSR		SCALE 1/3 SHEET 1 OF 2
	NEXT ASSY	USED ON	
	APPLICATION		

NOTICE TO ALL PERSONS RECEIVING THIS DRAWING
 CONFIDENTIAL - Reproduction Forbidden without the specific written permission of Atari Inc., Los Gatos, California. This drawing is only conditionally issued, and neither receipt nor possession thereof confers or transfers any right to, or license to use, the subject matter of the drawing or any design or technical information shown thereon, nor any right to reproduce the drawing or any part thereof, except for manufacture by vendors for Atari Incorporated and for manufacture under the corporation's written license. No right to reproduce this drawing is granted or the subject matter thereof unless by written agreement with or written permission from the corporation.

REVISIONS				
ZONE	SYM	DESCRIPTION	DATE	APPROVED

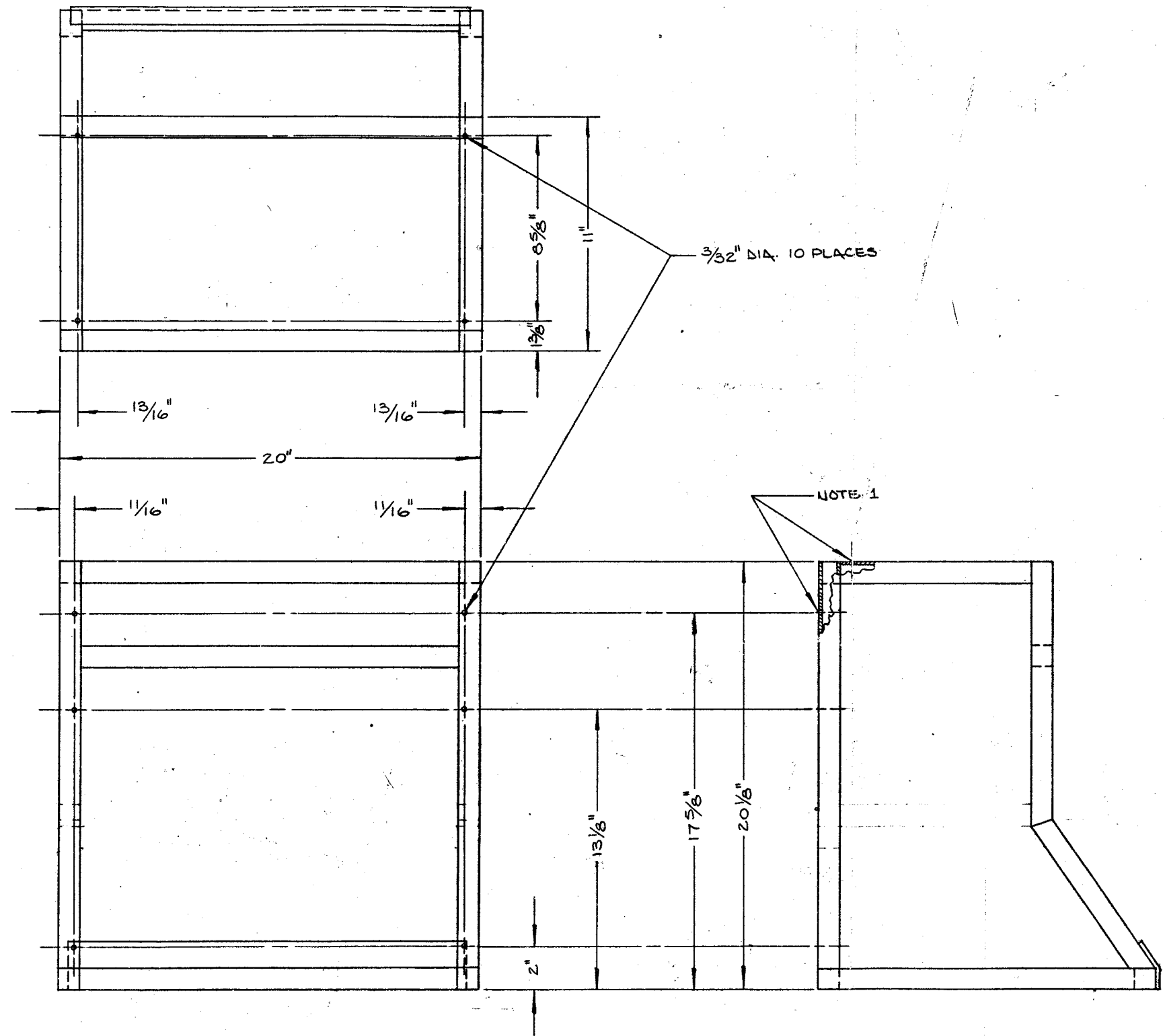

- NOTES:
1. HOLE DRILLED @ 10 PLACES ONLY THROUGH ONE SIDE. NOT USED TO GO COMPLETELY THRU. SCREWS USED HERE ARE SELF-TAPPING SHEET METAL SCREWS.
 2. 1/8" SHEET METAL SCREWS USED @ 10 PLACES TO HOLD BACK PANEL, & TOP PANEL

NOTE 1

OUTSTANDING ECNs	

NOTES: UNLESS OTHERWISE SPECIFIED

APPLICATION	USED ON	NEXT ASSY

UNLESS OTHERWISE SPECIFIED DIMENSIONS ARE IN INCHES TOLERANCES ON: ANGLES = .1° SURFACE FINISH .xxx = .010	DO NOT SCALE DRAWING	ATARI INCORPORATED 14600 Winchester Boulevard Los Gatos, California 95030
	DRAWN BY TIM	
MATERIAL:	CHECKED	TITLE BACK of TUBLAR FRAME, HOLE LOCATION
FINISH:	ENGINEER TIM	PROJECT ENGINEER SS Ritchie
		MFG ENGINEER DSR
		SIZE D
		DRAWING NO. 015 SUPP.
		SCALE 1/3
		REV B
		SHEET 1 OF 2

REVISIONS			INITIALS and DATE		
SYM	DESCRIPTION		DRFTG	CHECK	ENGRG

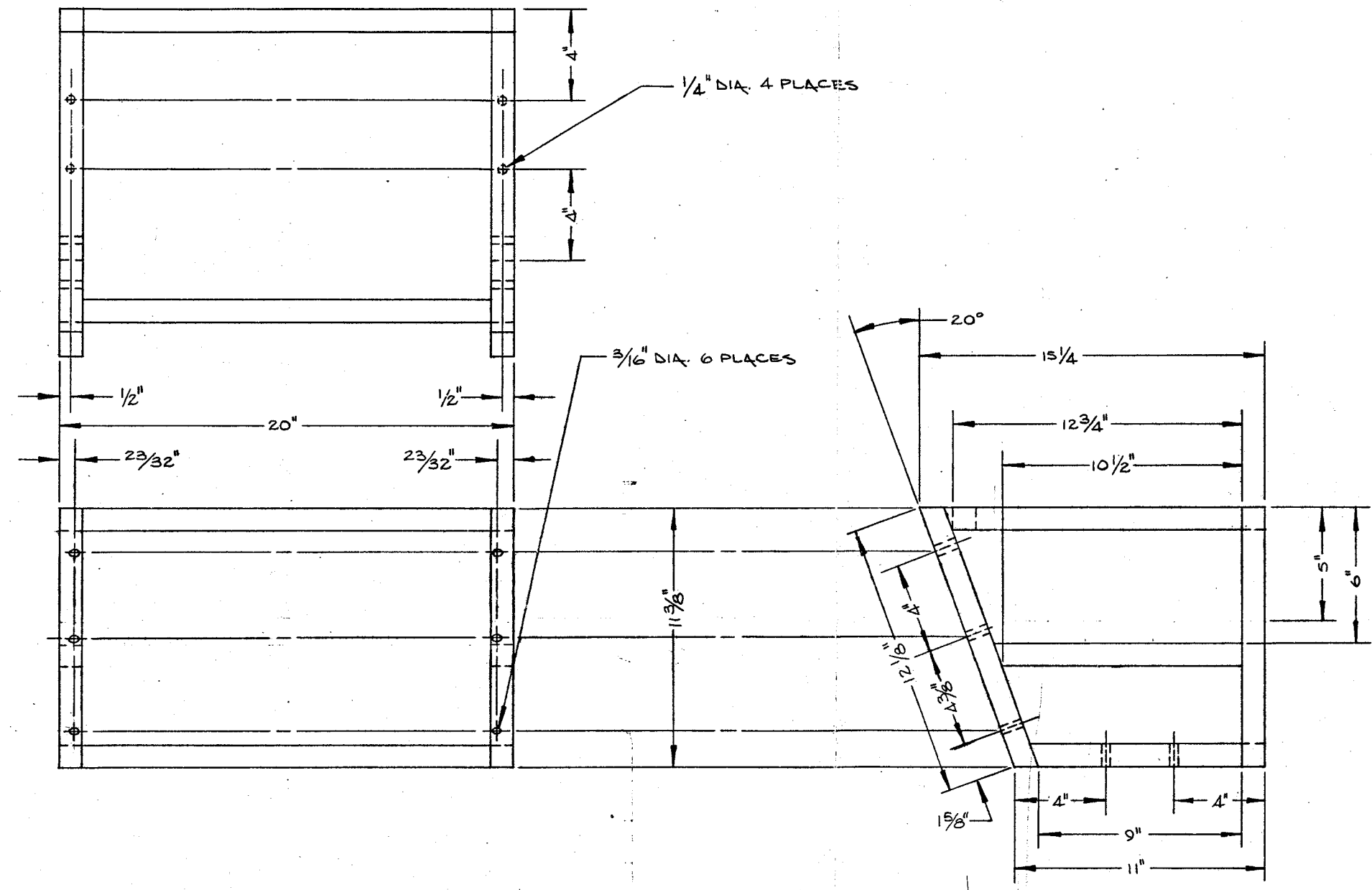

- NOTES
1. FRAME MATERIAL IS 1" X 1" TUBULAR STEEL.
 2. ALL OPEN ENDS ON TUBULAR STEEL ARE TO BE SEALED.
 3. ALL DRILL HOLES ARE TO GO COMPLETELY THROUGH TUBULAR FRAME AS DESIGNATED.
 4. HOLE LOCATION & BACK VIEW DRAWING IS SUPPLEMENTARY TO THIS DRAWING NUMBER.
 5. WHERE TUBULAR FRAME MEETS AT RIGHT ANGLES, 45° JUNCTIONS MAYBE USED IF FEASIBLE FOR EASIER CONSTRUCTION.

NOTICE TO ALL PERSONS RECEIVING THIS DRAWING
 CONFIDENTIAL: Reproduction Forbidden without the specific written permission of Atari Inc., Los Gatos, California. This drawing is only conditionally issued, and neither receipt nor possession thereof confers or transfers any right in, or license to use, the subject matter of the drawing or any design or technical information shown thereon, nor any right to reproduce this drawing or any part thereof, except for manufacture by vendors for Atari Incorporated and for manufacture under the corporation's written license, no right to reproduce this drawing is granted or the subject matter thereof unless by written agreement with or written permission from the corporation.

APPLICATION	USED ON
NEXT ASSY	

INTERPRET THIS DRAWING PER USAS1 Y14.5 UNLESS OTHERWISE SPECIFIED DIMENSIONS ARE IN INCHES TOLERANCES ON: FRACTIONS = ±1/16 x = ±.1 ANGLES = ±1° xx = ±.03 SURFACE FINISH ✓ xxx = ±.010	DRAWN BY TIM	DATE SEPT 16	ATARI INCORPORATED 14600 Winchester Boulevard Los Gatos, California 95030
	CHECKED DESIGN ENGINEER TIM PROJECT ENGINEER SS RICHIE	DOCUMENT CONTROL	
MATERIAL:	APPROVED DSR	SIZE D	DRAWING NO. 016
SCALE 1/3	SHEET 1 OF 2	REV C	

NOTICE TO ALL PERSONS RECEIVING THIS DRAWING
 CONFIDENTIAL: Reproduction Forbidden without the specific written permission of Atari Inc., Los Gatos, California. This drawing is only conditionally issued, and neither receipt nor possession thereof confers or transfers any right in, or license to use, the subject matter of the drawing or any design or technical information shown thereon, nor any right to reproduce this drawing or any part thereof, except for manufacture by vendors for Atari Incorporated and for manufacture under the corporation's written license; no right to reproduce this drawing is granted or the subject matter thereof unless by written agreement with or written permission from the corporation.

REVISIONS				
ZONE	SYM	DESCRIPTION	DATE	APPROVED

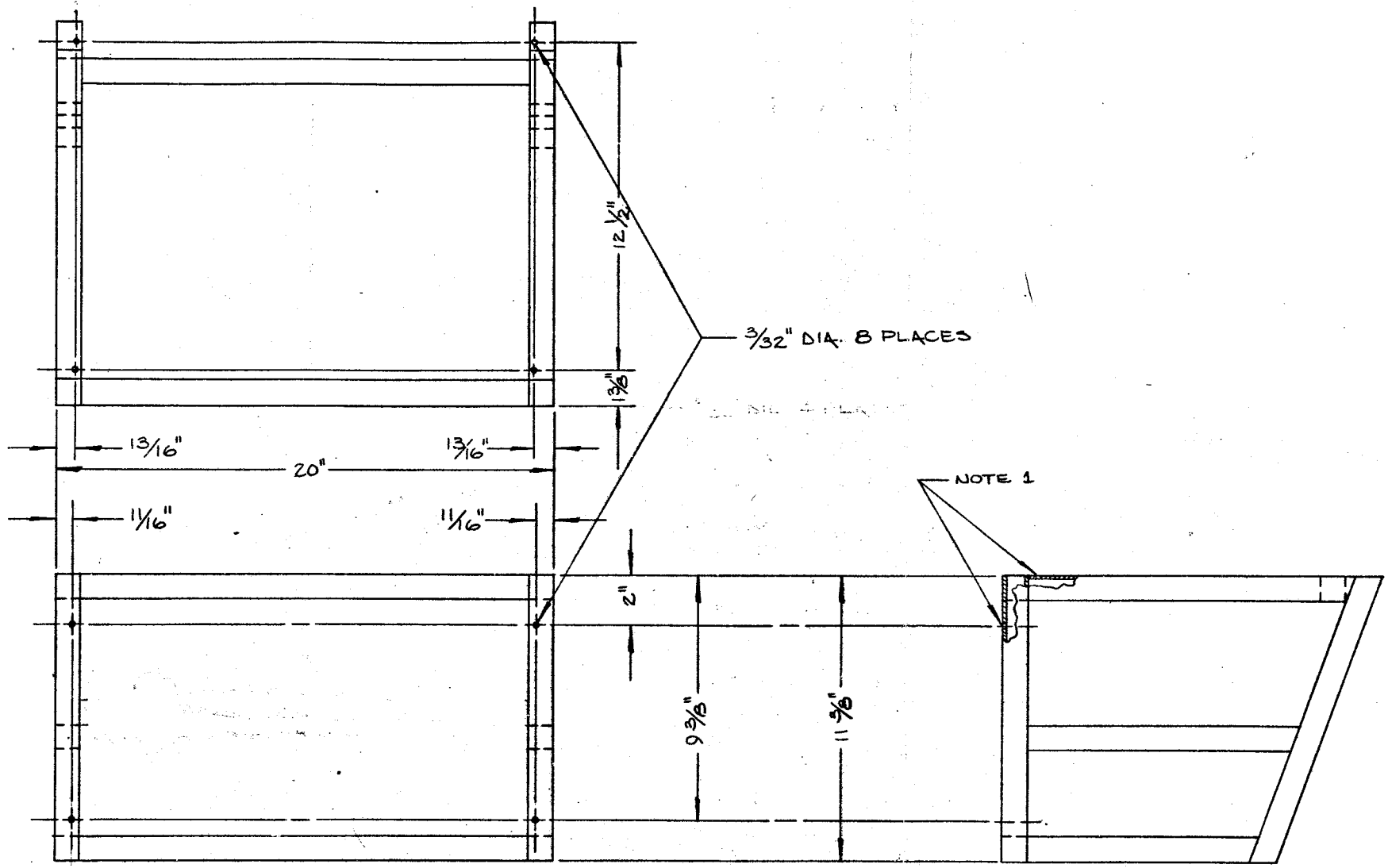

NOTE:
 1. HOLE DRILLED @ 8 PLACES ONLY THROUGH ONE SIDE. NOT NEEDED TO GO COMPLETELY THRU? SCREWS USED HERE ARE SELF-TAPPING SHEET METAL SCREWS
 2. 1/8" SHEET METAL SCREWS USED @ 8 PLACES TO HOLD BACK PANEL & TOP PANEL.

OUTSTANDING ECNs	

NOTES: UNLESS OTHERWISE SPECIFIED

UNLESS OTHERWISE SPECIFIED DIMENSIONS ARE IN INCHES TOLERANCES ON: ANGLES ± .1° SURFACE FINISH ✓ .125 ± .010	DO NOT SCALE DRAWING	ATARI INCORPORATED 14600 Winchester Boulevard Los Gatos, California 95030
	DRAWN BY TIM	
MATERIAL:	CHECKED TIM	TITLE BACK OF T.V. TUBULAR FRAME, HOLE LOCATION
	FINISH:	PROJECT ENGINEER SS RICHIE
NEXT ASSY	USED ON	SIZE D
APPLICATION	MFG ENGINEER DSR	DRAWING NO. 016 SUPP.
		SCALE 1/3
		SHEET 2 OF 2

NOTICE TO ALL PERSONS RECEIVING THIS DRAWING
 CONFIDENTIAL. Reproduction Forbidden without the specific written permission of Atari Inc., Los Gatos, California. This drawing is only conditionally issued, and neither receipt nor possession thereof confers or transfers any right in, or license to use, the subject matter of the drawing or any design or technical information shown thereon, nor any right to reproduce the drawing or any part thereof, except for manufacture by vendors for Atari Incorporated and for manufacture under the corporation's written license, no right to reproduce this drawing is granted or the subject matter thereof arises by written agreement with or written permission from the corporation.

REVISIONS				
ZONE	SYM	DESCRIPTION	DATE	APPROVED

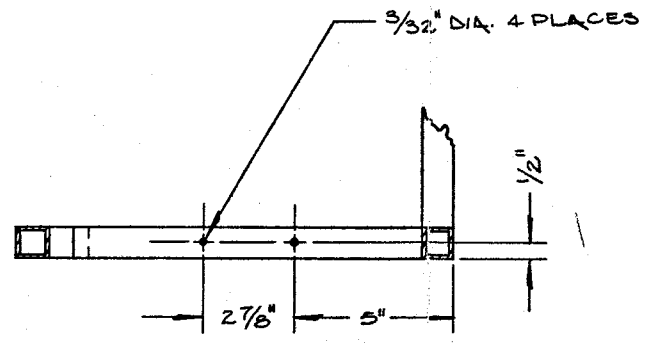

SECTION E-E
 NOTE 2

- NOTES
- HOLE DRILLED @ 4 PLACES ONLY THROUGH ONE SIDE OF TUBULAR FRAME.
 - RIGHT SIDE OF FRAME IS DEPICTED ON THIS DRAWING, LEFT SIDE IS A MIRROR IMAGE OF THIS RIGHT SIDE.

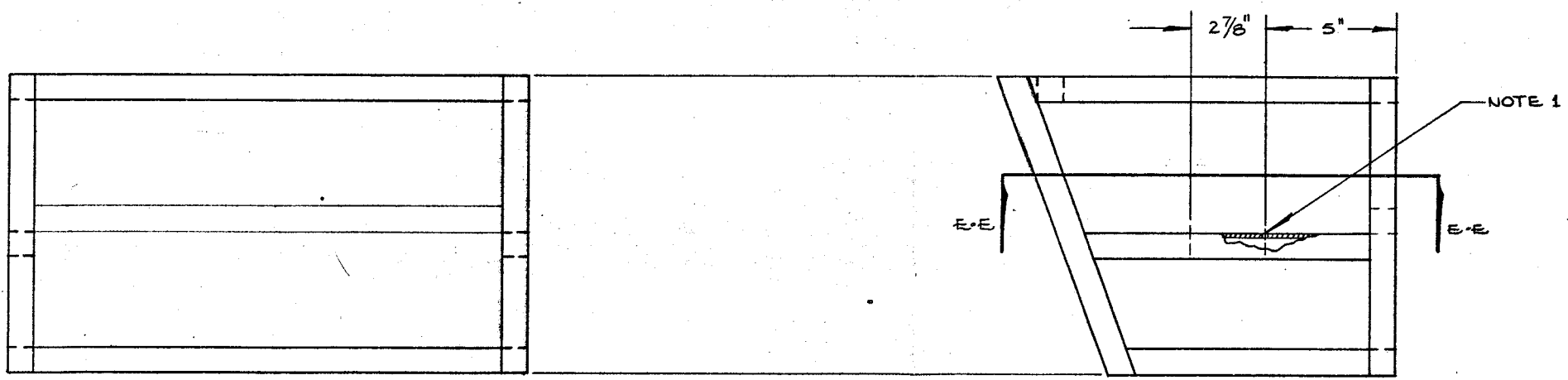

OUTSTANDING ECNs	

NOTES: UNLESS OTHERWISE SPECIFIED

APPLICATION	USED ON	NEXT ASSY

UNLESS OTHERWISE SPECIFIED DIMENSIONS ARE IN INCHES TOLERANCES ON: ANGLES = ±1° SURFACE FINISH ✓ * * * ± .03 *** ± .010	DO NOT SCALE DRAWING	ATARI INCORPORATED 14600 Winchester Boulevard Los Gatos, California 95030
	MATERIAL: FINISH:	
SIZE: D SCALE: 1/3	DRAWING NO.: 016 AUX	REV: A SHEET 1 OF 1

REVISIONS				
SYM	DESCRIPTION	INITIALS and DATE		
		DRFTG	CHECK	ENGRG

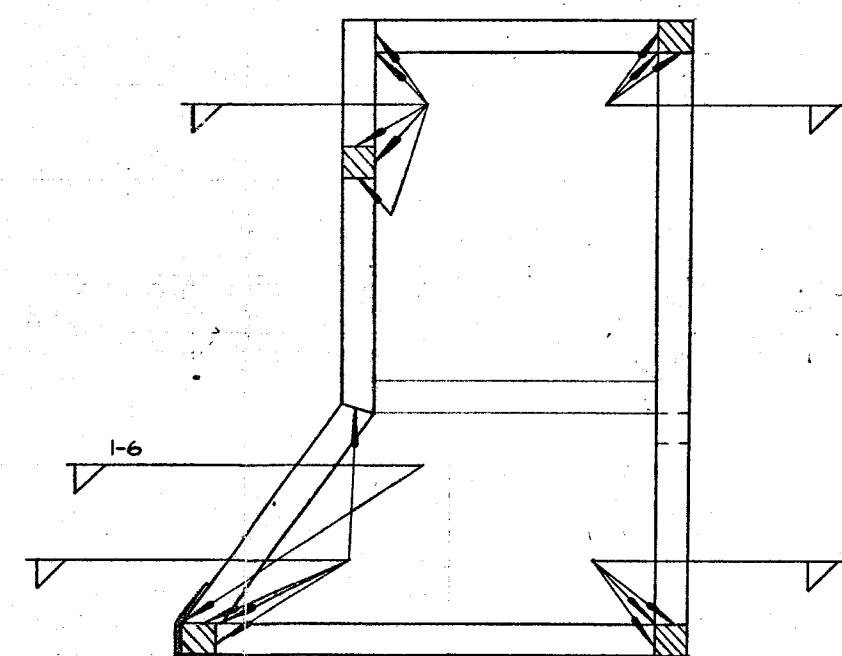
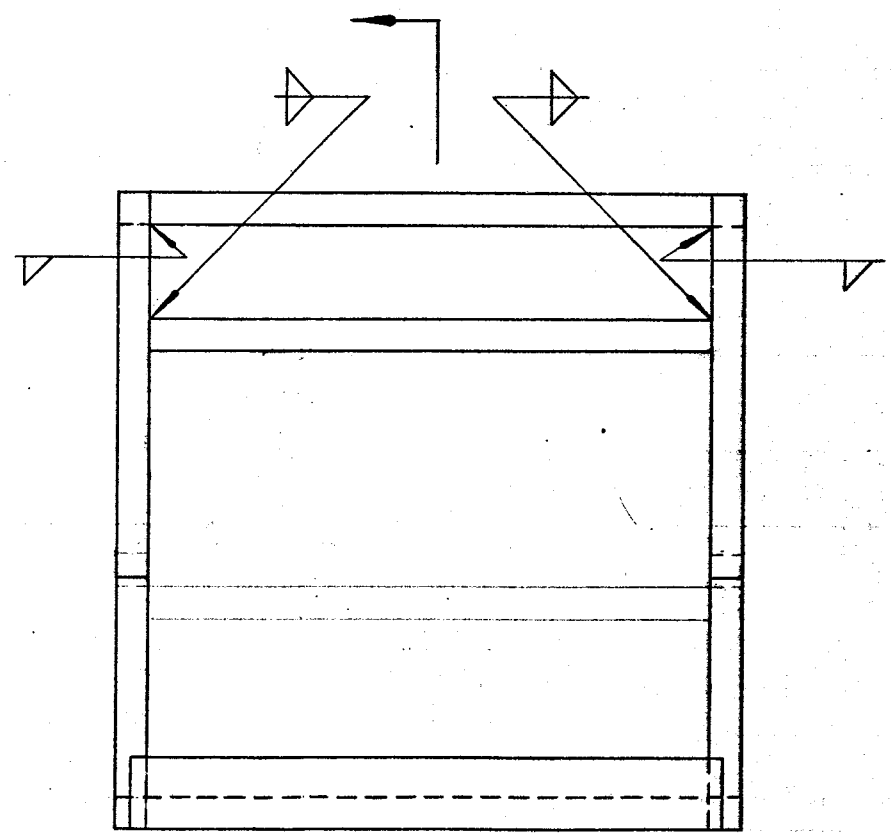
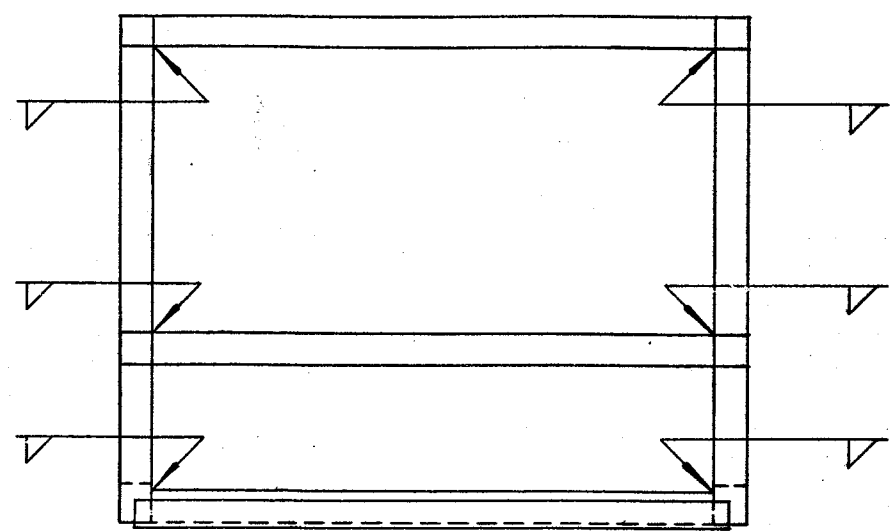

NOTE:
1. ALL WELDS NOT TO OVERHANG EXTERIOR EDGES

SECTION
A-A
LEFT SIDE
RIGHT SIDE MIRROR IMAGE

NOTICE TO ALL PERSONS RECEIVING THIS DRAWING
CONFIDENTIAL: Reproduction Forbidden without the specific written permission of Atari Inc., Los Gatos, California. This drawing is only conditionally issued, and neither receipt nor possession thereof confers or transfers any right in, or license to use, the subject matter of the drawing or any design or technical information shown thereon, nor any right to reproduce this drawing or any part thereof, except for manufacture by vendors for Atari Incorporated and for manufacture under the corporation's written license, no right to reproduce this drawing is granted or the subject matter thereof unless by written agreement with or written permission from the corporation.

NEXT ASSY	USED ON
APPLICATION	

INTERPRET THIS DRAWING PER USAS1 Y14.5	DRAWN BY TIM	DATE NOV 24	<p>ATARI INCORPORATED 14600 Winchester Boulevard Los Gatos, California 95030</p>
UNLESS OTHERWISE SPECIFIED DIMENSIONS ARE IN INCHES TOLERANCES ON: FRACTIONS = ±1/16 .x = ±.1 ANGLES = ±1° .xx = ±.03 SURFACE FINISH ✓ .xxx = ±.010	CHECKED	DESIGN ENGINEER TIM	
MATERIAL:	PROJECT ENGINEER SS RITCHIE	DOCUMENT CONTROL	SIZE D
	APPROVED DSR		DRAWING NO. 017
			REV C
			SCALE 3/1
			SHEET 1 OF 2

8 7 6 5 4 3 2 1

REVISIONS				
SYM	DESCRIPTION	INITIALS and DATE		
		DRFTG	CHECK	ENGRG

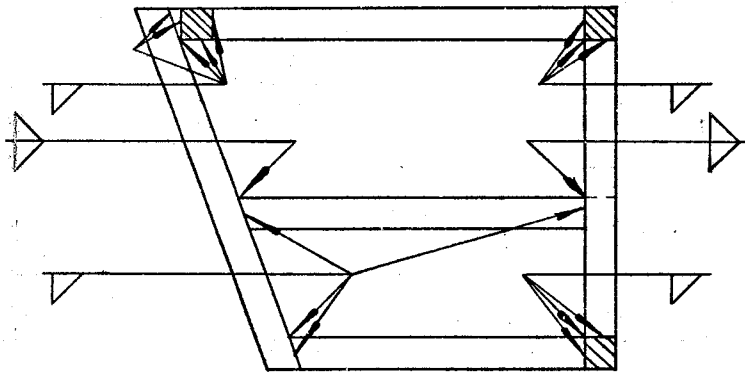
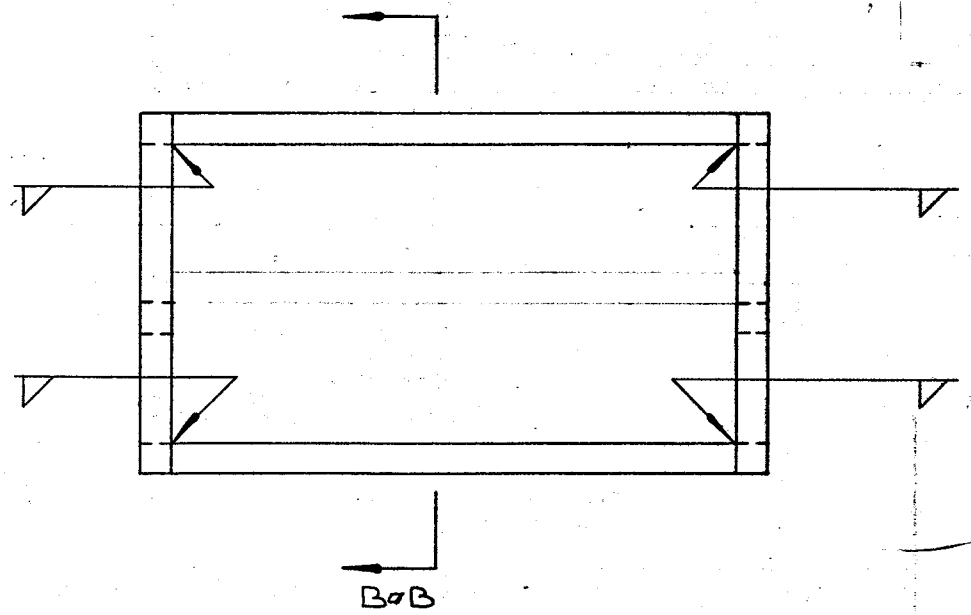
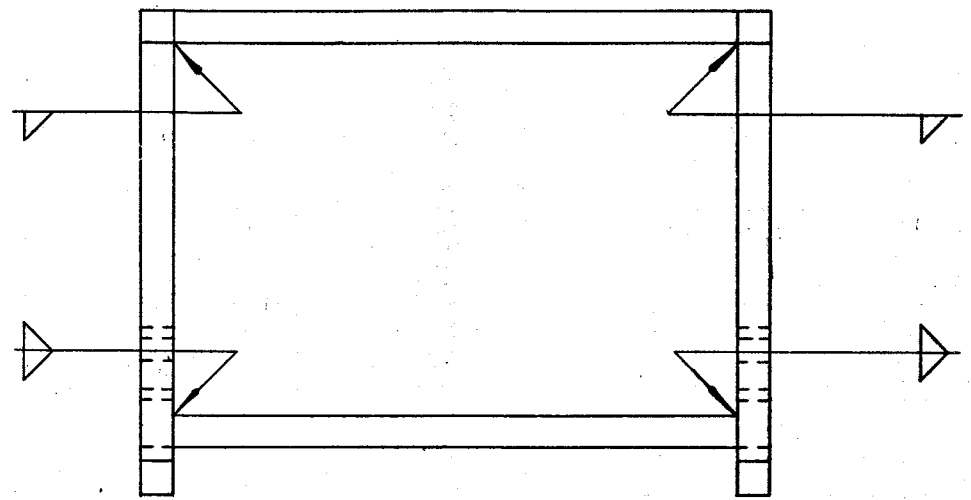

SECTION
B-B
LEFT SIDE
RIGHT SIDE MIRROR IMAGE

NOTE:
1. ALL WELDS NOT TO
OVERHANG EXTERIOR EDGES

NOTICE TO ALL PERSONS RECEIVING THIS DRAWING
CONFIDENTIAL: Reproduction Forbidden without the specific written permission of Atari Inc., Los Gatos, California. This drawing is only conditionally issued, and neither receipt nor possession thereof confers or transfers any right in, or license to use, the subject matter of the drawing or any design or technical information shown thereon, nor any right to reproduce this drawing or any part thereof, except for manufacture by vendors for Atari Incorporated and for manufacture under the corporation's written license, no right to reproduce this drawing is granted or the subject matter thereof unless by this agreement with or written permission from the corporation.

APPLICATION	USED ON	NEXT ASSY

INTERPRET THIS DRAWING PER USASI Y14.5	DRAWN BY TIM	DATE NOV 2A	<p>ATARI INCORPORATED 14600 Winchester Boulevard Los Gatos, California 95030</p>
UNLESS OTHERWISE SPECIFIED DIMENSIONS ARE IN INCHES TOLERANCES ON:	CHECKED	DESIGN ENGINEER TIM	
FRACTIONS = 1/16 .x = .1	PROJECT ENGINEER SS RITCHIE	DOCUMENT CONTROL	TITLE WELDING LOCATION TOP-T.V. MODULE
ANGLES = 90° .xx = .03	APPROVED DSR	SCALE 3/1	SIZE D
SURFACE FINISH ✓ .xxx = .010	MATERIAL:	DRAWING NO. 018	REV C
		SHEET 2 OF 2	

8 7 6 5 4 3 2 1

REVISIONS				
SYM	DESCRIPTION	INITIALS and DATE		
		DRFTG	CHECK	ENGRG

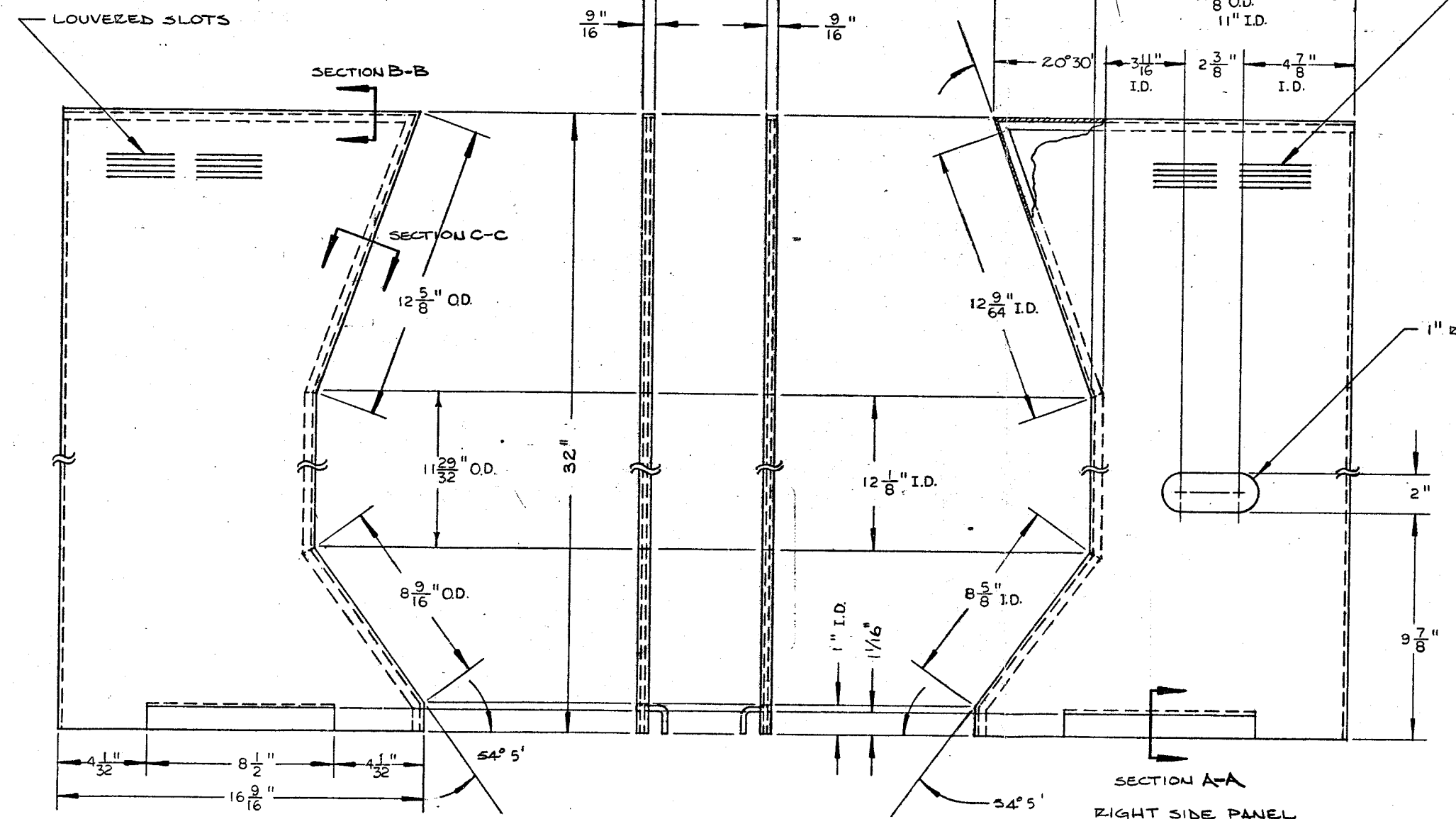
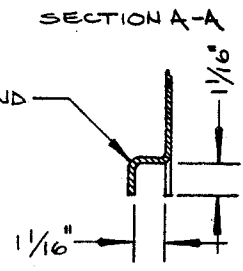
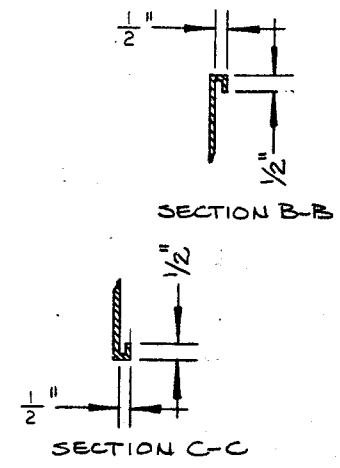

- NOTES:
1. PANEL MATERIAL IS 1/16" THICK SHEET METAL
 2. LOUVERED SLOTS, DETAILED DRAWING ON DRAWING NUMBER 019 SUPPLEMENT.
 3. SECTIONS B-B & C-C HAS TOLERANCES OF ± 1/64"
 4. O.D. IS OUTSIDE DIMENSION I.D. IS INSIDE "

SECTION A-A
RIGHT SIDE PANEL

NOTICE TO ALL PERSONS RECEIVING THIS DRAWING
CONFIDENTIAL: Reproduction Forbidden without the specific written permission of Atari Inc., Los Gatos, California. This drawing is only conditionally issued, and neither receipt nor possession thereof confers or transfers any right in, or license to use, the subject matter of the drawing or any design or technical information shown thereon, nor any right to reproduce this drawing or any part thereof, except for manufacture under the corporation's written license, no right to reproduce this drawing as granted or the subject matter thereof solely by written agreement with or written permission from the corporation.

APPLICATION	USED ON	NEXT ASSY

INTERPRET THIS DRAWING PER USASI Y14.5 UNLESS OTHERWISE SPECIFIED DIMENSIONS ARE IN INCHES TOLERANCES ON: FRACTIONS = ± 1/16 . . . ± .03 ANGLES = ± 1° . . . ± .03 SURFACE FINISH ✓ ± .010	DRAWN BY TIM	DATE SEPT 23	ATARI INCORPORATED 14600 Winchester Boulevard Los Gatos, California 95030
	CHECKED TIM	DESIGN ENGINEER TIM	
MATERIAL:	DOCUMENT CONTROL	APPROVED DSR	TITLE SIDE PANELS WITH T.V. MONITOR
SIZE D	DRAWING NO. 019	REV D	SCALE 1/3
SHEET 1 OF 2			

NOTICE TO ALL PERSONS RECEIVING THIS DRAWING
 CONFIDENTIAL: Reproduction Forbidden without the specific written permission of Atari Inc., Los Gatos, California. This drawing is only conditionally issued, and neither receipt nor possession thereof confers or transfers any right, title, or license to use, the subject matter of the drawing or any design or technical information shown thereon, nor any right to reproduce the drawing or any part thereof, except for manufacture by vendors for Atari Incorporated and for manufacture under the corporation's written license, no right to reproduce this drawing is granted or the subject matter thereof unless by written agreement with or written permission from the corporation.

REVISIONS				
ZONE	SYM	DESCRIPTION	DATE	APPROVED

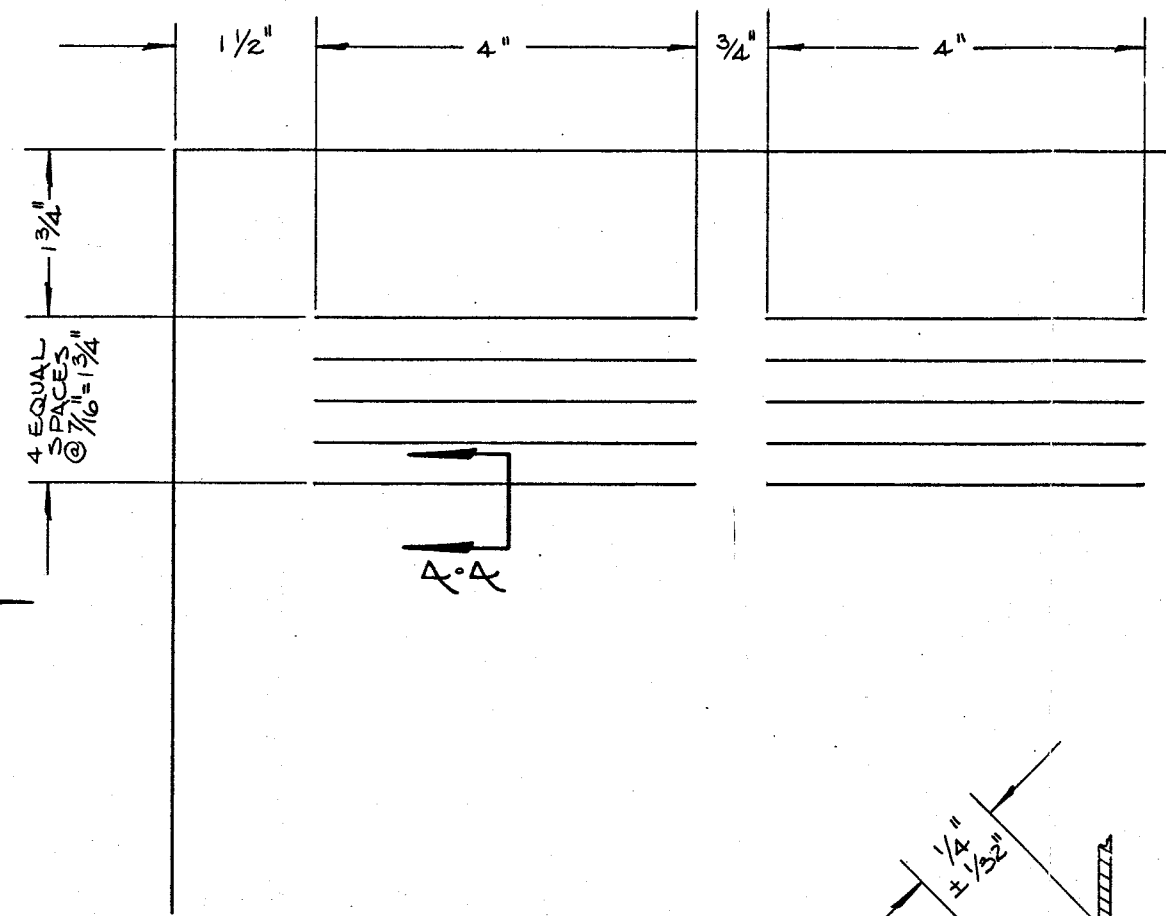

BACK

NOTE:
 1. LOUVERED SLOTS TO BE CONSTRUCTED IN EASIEST FEASIBLE WAY TO MEET DRAWING REQUIREMENTS.

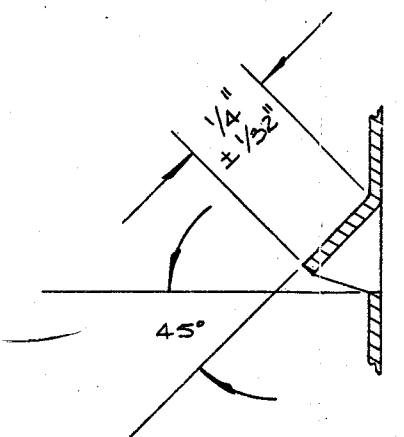

SECTION
 A-A
 SCALE FOR SECTION
 IS 4 TO 1

OUTSTANDING ECNs	

NOTES: UNLESS OTHERWISE SPECIFIED

APPLICATION	USED ON	NEXT ASSY

UNLESS OTHERWISE SPECIFIED DIMENSIONS ARE IN INCHES TOLERANCES ON: ANGLES = ±.1° SURFACE FINISH ✓ .xxx = ±.010	DO NOT SCALE DRAWING	 ATARI INCORPORATED 14600 Winchester Boulevard Los Gatos, California 95030
	DRAWN BY: TIM DATE: MAY 7	
MATERIAL:	CHECKED:	ENGINEER: TIM
FINISH:	PROJECT ENGINEER: SS RITCHIE	MFG ENGINEER: DSR
SCALE: 4/1	DRAWING NO: 019 SUPP.	REV. A
SHEET 2 OF 3		

REVISIONS				
SYM	DESCRIPTION	INITIALS and DATE		
		DRFTG	CHECK	ENGRG

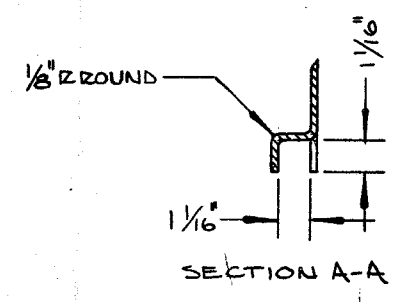
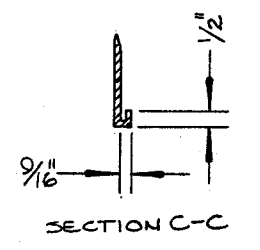
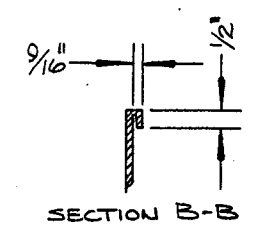

NOTE:
 1. PANEL MATERIAL IS 1/16" THICK SHEET METAL
 2. LOUVERED SLOTS ARE DEPICTED & DIMENSIONED IN DETAIL ON DRAWING NUMBER 019 SUPP.

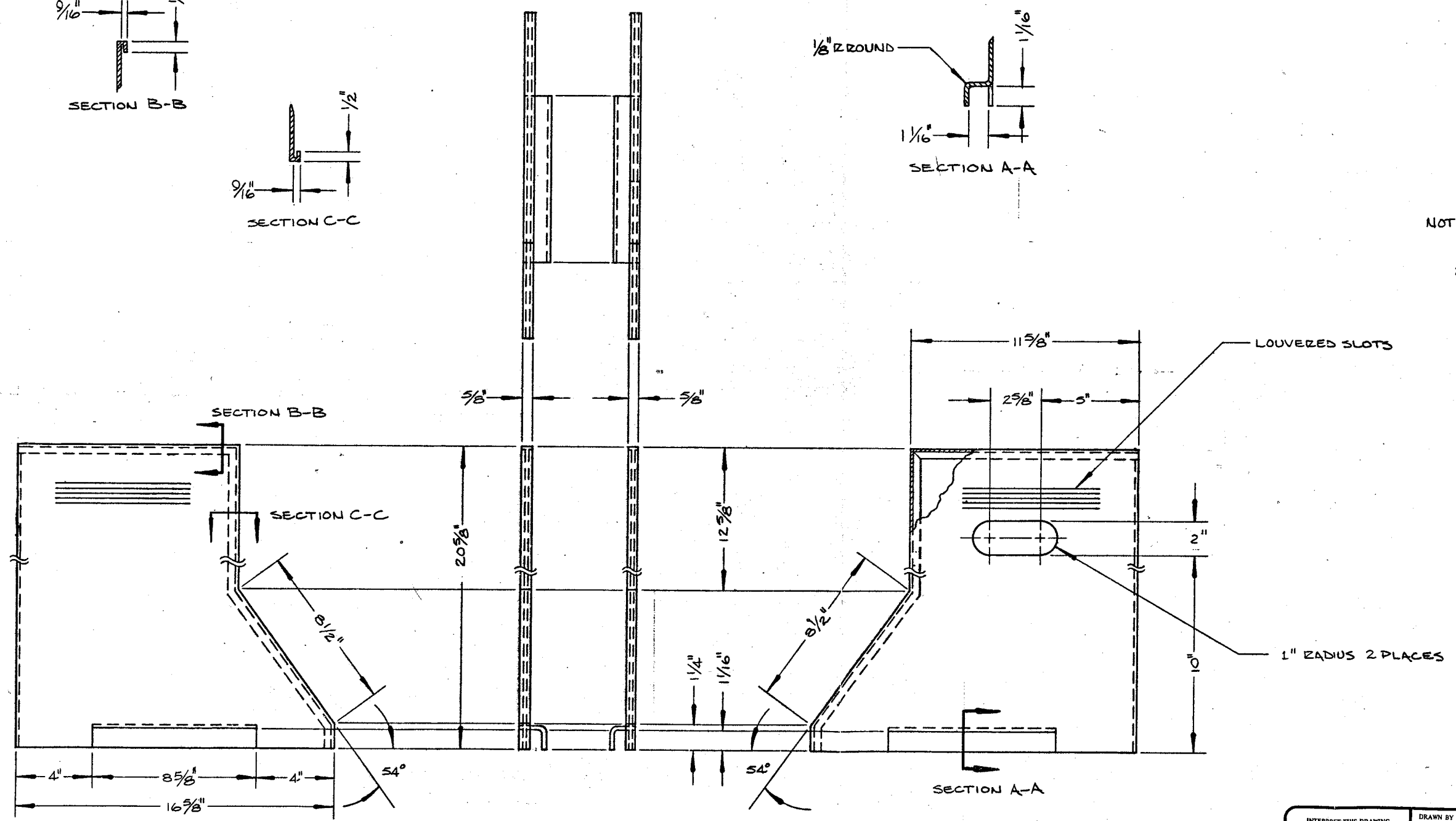

NOTICE TO ALL PERSONS RECEIVING THIS DRAWING
 CONFIDENTIAL: Reproduction Forbidden without the specific written permission of Atari Inc., Los Gatos, California. This drawing is only conditionally issued, and neither receipt nor possession thereof confers or transfers any right in, or any technical information shown thereon, nor any right to reproduce this drawing or any part thereof, except for manufacture by vendors for Atari Incorporated and for manufacture under the corporation's written license, no right to reproduce this drawing is granted or the subject matter thereof unless by written agreement with or written permission from the corporation.

INTERPRET THIS DRAWING PER USA31 Y14.5	DRAWN BY TIM SEPT 21	DATE	 ATARI INCORPORATED 14600 Winchester Boulevard Los Gatos, California 95030
UNLESS OTHERWISE SPECIFIED DIMENSIONS ARE IN INCHES TOLERANCES ON:	CHECKED		
FRACTIONS = ±1/16 .2 = ±.1	DESIGN ENGINEER TIM		TITLE SIDE PANEL CONTROL UNIT
ANGLES = ±1° .25 = ±.03	PROJECT ENGINEER SS RITCHIE		DRAWING NO. 020
SURFACE FINISH ✓ .0005 = ±.010	DOCUMENT CONTROL		REV C
MATERIAL:	APPROVED DSR		SCALE 1/3
NEXT ASSY	USED ON		SHEET 3 OF 3
APPLICATION			

REVISIONS				
SYM	DESCRIPTION	INITIALS and DATE		
		DRFTG	CHECK	ENGRG

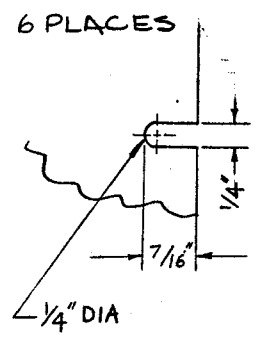
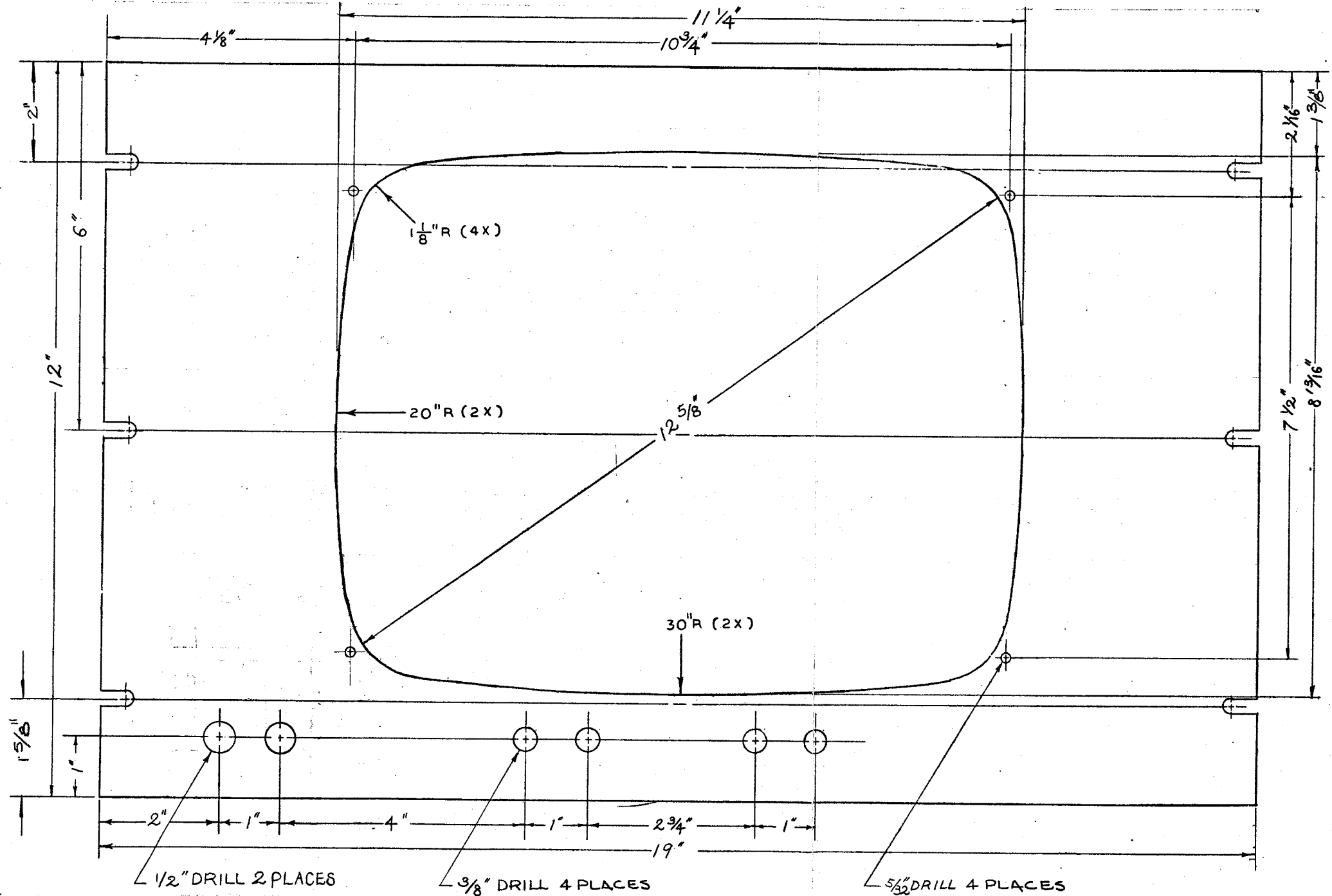

1/2" DRILL 2 PLACES
 3/8" DRILL 4 PLACES
 5/32" DRILL 4 PLACES

NOTICE TO ALL PERSONS RECEIVING THIS DRAWING
 CONFIDENTIAL: Reproduction Forbidden without the specific written permission of Atari Inc., Los Gatos, California. This drawing is only conditionally issued, and neither receipt nor possession thereof confers or transfers any right in, or license to use, the subject matter of the drawing or any design or technical information shown thereon, nor any right to reproduce this drawing or any part thereof, except for manufacture by vendors for Atari Incorporated and for manufacture under the corporation's written license, no right to reproduce this drawing is granted or the subject matter thereof unless by written agreement with or written permission from the corporation.

APPLICATION	USED ON	NEXT ASSY

INTERPRET THIS DRAWING PER USASI Y14.5	DRAWN BY SC	DATE 10/13/75	 ATARI INCORPORATED 14600 Winchester Boulevard Los Gatos, California 95030
UNLESS OTHERWISE SPECIFIED DIMENSIONS ARE IN INCHES TOLERANCES ON: FRACTIONS = ±1/16 .x = ±.1 ANGLES = ±1° .xx = ±.03 SURFACE FINISH ✓ .xxx = ±.010	CHECKED SS RITCHIE	DESIGN ENGINEER SS RITCHIE	
MATERIAL: 1/8" ALUM.	PROJECT ENGINEER SS RITCHIE	DOCUMENT CONTROL	SIZE D
APPROVED DSR	DRAWING NO. 021	REV. C	SCALE 1/1
SHEET 1 OF 1			

REVISIONS				
SYM	DESCRIPTION	INITIALS and DATE		
		DRFTG	CHECK	ENGRG

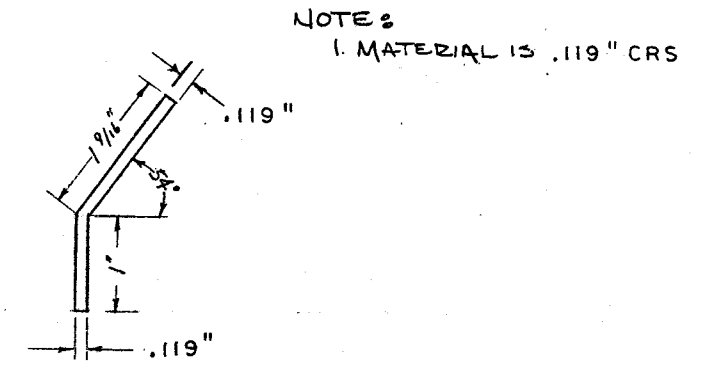
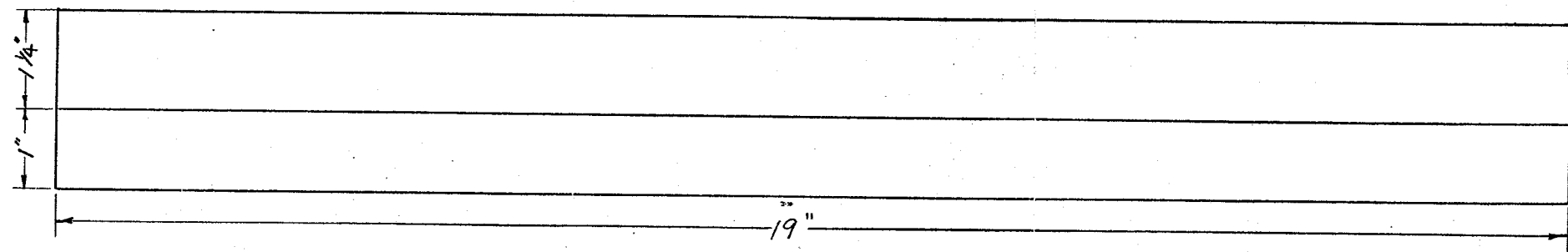

NOTICE TO ALL PERSONS RECEIVING THIS DRAWING
 CONFIDENTIAL: Reproduction Forbidden without the specific written permission of Atari Inc., Los Gatos, California. This drawing is only conditionally issued, and neither receipt nor possession thereof confers or transfers any right in, or license to use, the subject matter of the drawing or any design or technical information shown thereon, nor any right to reuse or produce this drawing or any part thereof, except for manufacture under the corporation's written license, no right to reproduce this drawing is granted or the subject matter thereof unless by written agreement with or written permission from the corporation.

APPLICATION	USED ON	NEXT ASSY

INTERPRET THIS DRAWING PER USASI Y14.5	DRAWN BY SC	DATE 9/30/75	 ATARI INCORPORATED 14600 Winchester Boulevard Los Gatos, California 95030
UNLESS OTHERWISE SPECIFIED DIMENSIONS ARE IN INCHES TOLERANCES ON:	CHECKED TIM	DESIGN ENGINEER TIM	
FRACTIONS = 1/16 x = ±.1 ANGLES = 45° .xx = ±.03 SURFACE FINISH ✓ .xxx = ±.010	PROJECT ENGINEER SS RITCHIE	DOCUMENT CONTROL	
MATERIAL: .119" CRS	APPROVED DSR	TITLE PANEL LEADING EDGE PLATE	
			SIZE D DRAWING NO 022 SCALE 1/1 REV A SHEET 1 OF 1

NOTICE TO ALL PERSONS RECEIVING THIS DRAWING
 CONFIDENTIAL: Reproduction Forbidden without the specific written permission of Atari Inc., Los Gatos, California. This drawing is only conditionally issued, and neither conveys nor possession thereof confers or transfers any right in, or license to use, the subject matter of the drawing or any design or technical information shown herein, nor any right to reproduce the drawing or any part thereof, except for manufacture by vendors for Atari Incorporated and for manufacturers under the corporation's written license, no right to reproduce this drawing is granted or the subject matter thereof unless by written agreement with or written permission from the corporation.

REVISIONS				
ZONE	SYM	DESCRIPTION	DATE	APPROVED

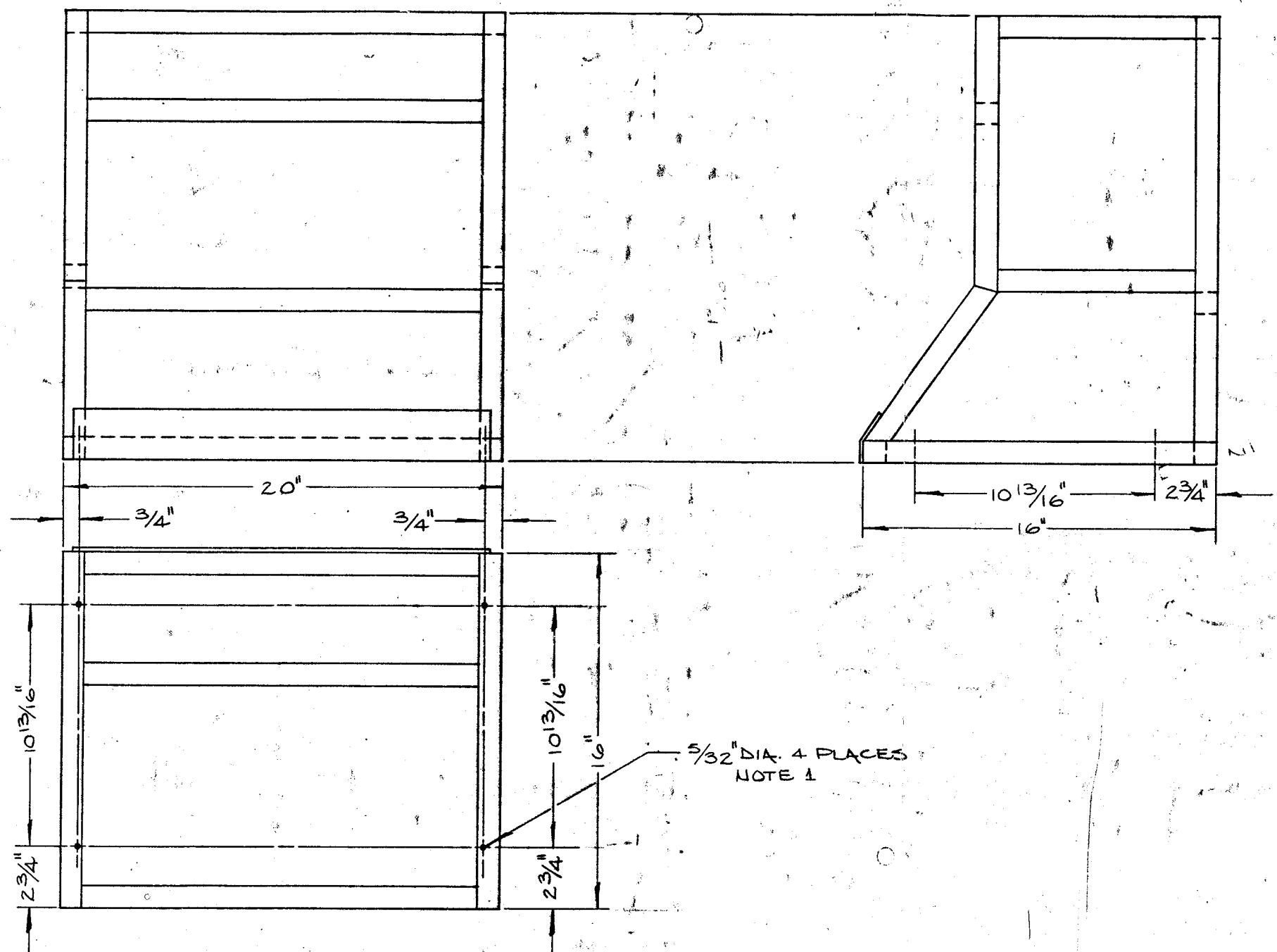

- NOTE:
- HOLES TO BE DRILLED COMPLETELY THROUGH BOTTOM TUBULAR FRAME.
 - SELF TAPPING SCREWS TO BE USED IN HOLE LOCATIONS FOR SECURING TRANS. PANEL TO FRAME.

OUTSTANDING ECNs	

NOTES: UNLESS OTHERWISE SPECIFIED

UNLESS OTHERWISE SPECIFIED DIMENSIONS ARE IN INCHES TOLERANCES ON: ANGLES = ±1° SURFACE FINISH ✓ .xxx ± .010	DO NOT SCALE DRAWING	ATARI INCORPORATED 14600 Winchester Boulevard Los Gatos, California 95030
	DRAWN BY TIM	
MATERIAL:	CHECKED:	TITLE TRANSFORMER HOLE LOCATION ON FRAME
FINISH:	PROJECT ENGINEER TIM	SIZE D
NEXT ASSY:	USED ON:	DRAWING NO. 023 SUP
APPLICATION:	MFG ENGINEER	SCALE 1/3
		SHEET 1 OF 1

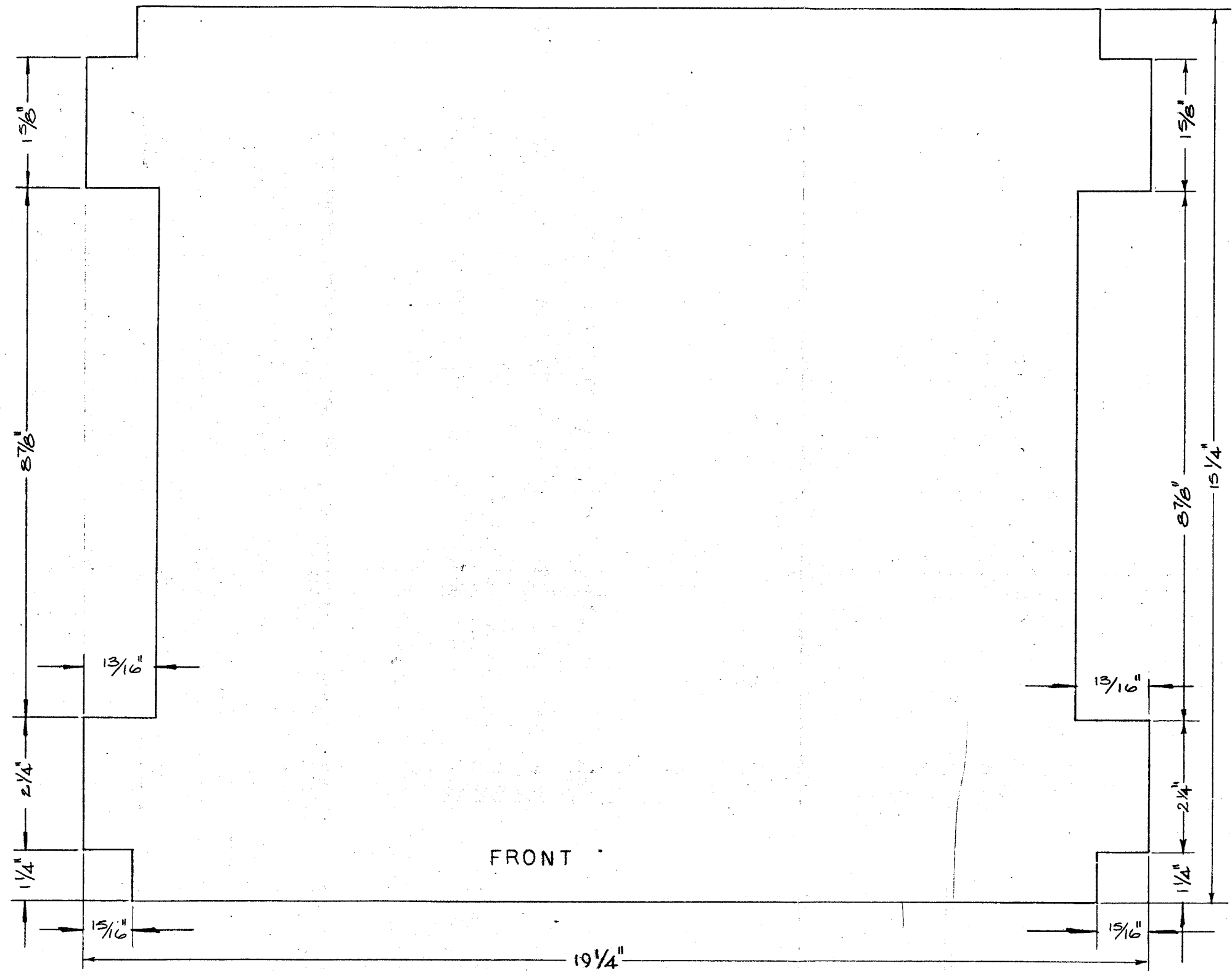

FRONT

NOTE:
 1. PANEL MATERIAL IS 119" CRS.
 2. PANEL IS AN ISOMETRIC EQUALITY FROM LEFT & RIGHT
 3. SEE PRINT # 023

REVISIONS				
SYM	DESCRIPTION	INITIALS and DATE		
		DRFTG	CHECK	ENGRG

INTERPRET THIS DRAWING PER USASI Y145	DRAWN BY SC	DATE 10/1/75	 ATARI INCORPORATED 14600 Winchester Boulevard Los Gatos, California 95030
UNLESS OTHERWISE SPECIFIED DIMENSIONS ARE IN INCHES TOLERANCES ON:	CHECKED TIM	DESIGN ENGINEER SS RITCHIE	
FRACTIONS = +1/16 J	PROJECT ENGINEER SS RITCHIE	DOCUMENT CONTROL	TITLE TRANSFORMER & POWER SUPPLY MOUNTING PANEL
ANGLES = ±1°	APPROVED DSR	SIZE D	DRAWING NO. -02A
SURFACE FINISH = .010	MATERIAL:	SCALE 1/1	RIV B
NOTICE TO ALL PERSONS RECEIVING THIS DRAWING: CONFIDENTIAL. Reproduction Forbidden without the specific written permission of Atari Inc., Los Gatos, California. This drawing is only conditionally issued, and neither conveys nor possession thereof confers or transfers any right in, or license to use, the subject matter of the drawing or any design or technical information shown thereon, nor any right to reproduce the drawing or any part thereof, except for manufacture under the corporation's written license, no right to reproduce this drawing is granted or the subject matter thereof unless by written agreement with or written permission from the corporation.	APPLICATION	NEXT ASSY	USED ON

8 7 6 5 4 3 2 1

8 7 6 5 4 3 2 1

D
C
B
A

REVISIONS				
SYM	DESCRIPTION	INITIALS and DATE		
		DRFTG	CHECK	ENGRG

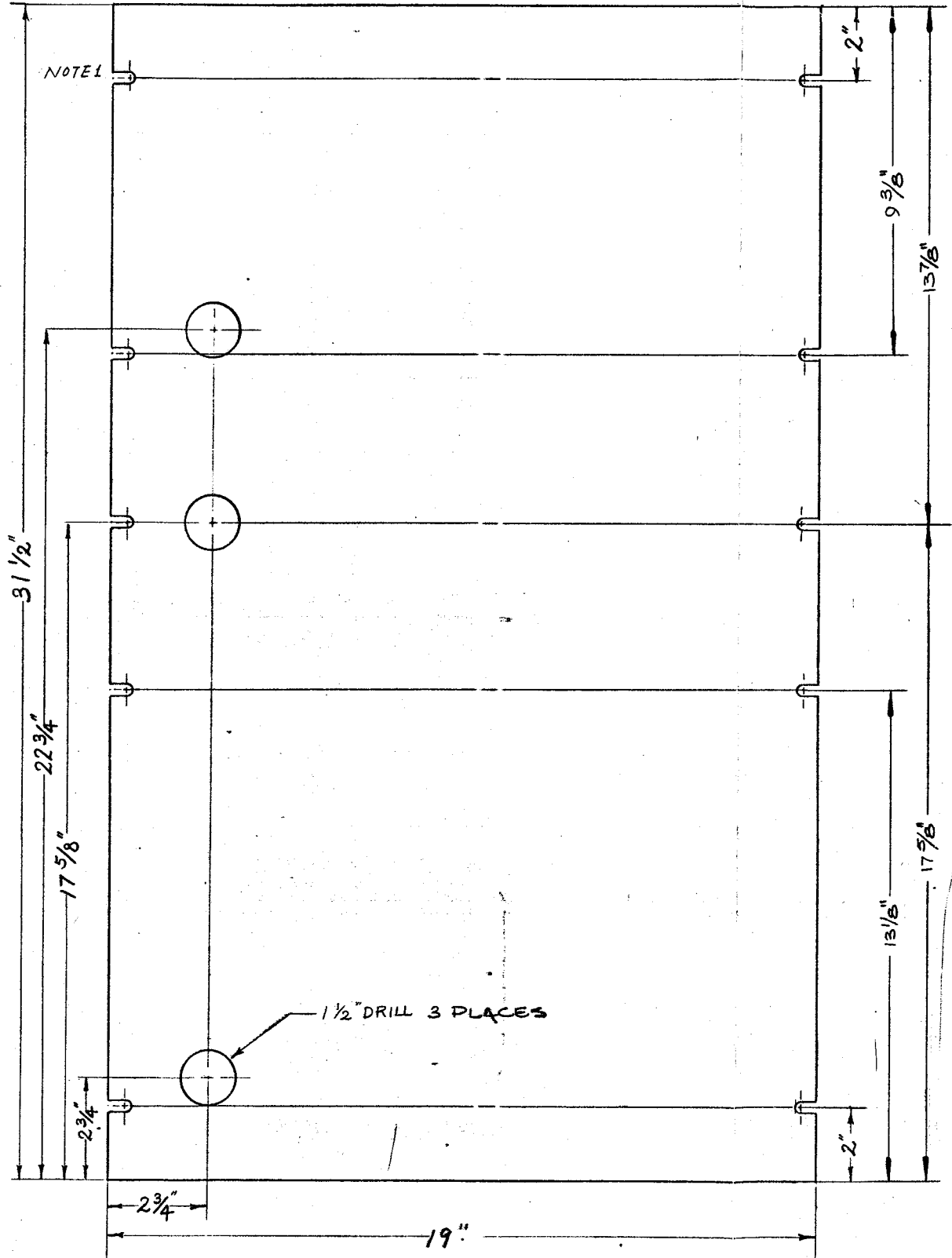

NOTE I :
10 PLACES

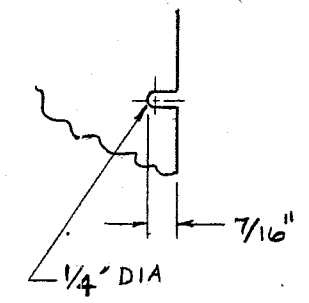

NOTE II :
PANEL MATERIAL IS .059 CRS

NOTICE TO ALL PERSONS RECEIVING THIS DRAWING
CONFIDENTIAL: Reproduction Forbidden without the specific written permission of Atari Inc., Los Gatos, California. This drawing is only conditionally issued, and neither receipt nor possession thereof confers or transfers any right in, or license to use, the subject matter of the drawing or any design information shown thereon, nor any right to reproduce this drawing or any part thereof, except for manufacture by vendors for Atari Incorporated and for manufacture under the corporation's written license, no right to reproduce this drawing is granted or the subject matter thereof unless by written agreement with or written permission from the corporation.

APPLICATION	NEXT ASSY	USED ON

INTERPRET THIS DRAWING PER USAS1 Y14.5 UNLESS OTHERWISE SPECIFIED DIMENSIONS ARE IN INCHES TOLERANCES ON: FRACTIONS = ±1/16 .xx = .A.1 ANGLES = ±1° .xx = .A.03 SURFACE FINISH ✓.xxx = .A.010	DRAWN BY SC 9/30/75	DATE 9/30/75	ATARI INCORPORATED 14600 Winchester Boulevard Los Gatos, California 95030
	CHECKED TIM DESIGN ENGINEER SS RITCHIE PROJECT ENGINEER SS RITCHIE	TITLE BACK PANEL CTS-1.	
MATERIAL: .059 CRS	APPROVED DSR		SIZE D
DRAWING NO 025		REV A	SCALE 1/2
SHEET 1 OF 1		APPLICATION	

REVISIONS				
SYM	DESCRIPTION	INITIALS and DATE		
		DRFTG	CHECK	ENGRG

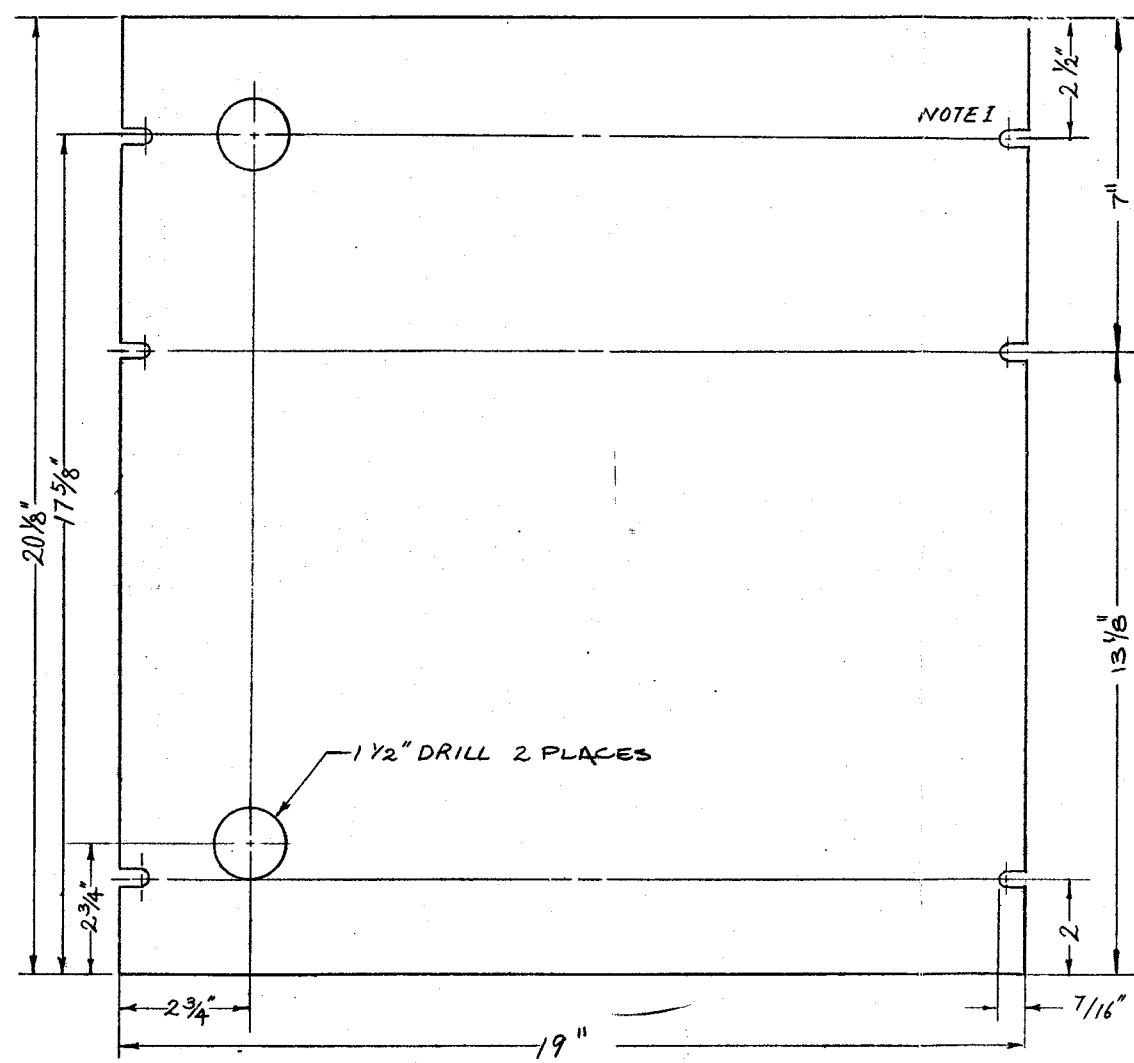

NOTE I: 6 PLACES

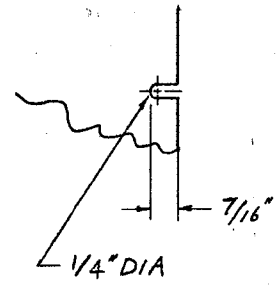

NOTE II: PANEL MATERIAL IS 1/8" THICK SHEET METAL

NOTICE TO ALL PERSONS RECEIVING THIS DRAWING
 CONFIDENTIAL: Reproduction Forbidden without the specific written permission of Atari Inc., Los Gatos, California. This drawing is only conditionally issued, and neither receipt nor possession thereof confers or transfers any right in, or license to use, the subject matter of the drawing or any design or technical information shown thereon, nor any right to reproduce this drawing or any part thereof, except for manufacture by vendors for Atari Incorporated and for manufacture under the corporation's written license, no right to reproduce this drawing is granted or the subject matter thereof unless by written agreement with or written permission from the corporation.

APPLICATION	USED ON	NEXT ASSY

INTERPRET THIS DRAWING PER USASI Y14.5 UNLESS OTHERWISE SPECIFIED DIMENSIONS ARE IN INCHES TOLERANCES ON: FRACTIONS = ±1/16 . . . ±.1 ANGLES = ±1° . . . ±.05 SURFACE FINISH ✓ . . . ±.010	DRAWN BY SC 9/29/75	ATARI INCORPORATED 14600 Winchester Boulevard Los Gatos, California 95030	
	CHECKED TIM		DATE
	DESIGN ENGINEER SS RITCHIE		PROJECT ENGINEER SS RITCHIE
	MATERIAL:		DOCUMENT CONTROL
APPROVED DCR	TITLE BACK FOR CONTROL OR BOTTOM-EXPANSION MODULE	SIZE D	
SCALE 1/2	DRAWING NO. 027	REV A	
SHEET 1 OF 1	APPLICATION	SHEET 1 OF 1	

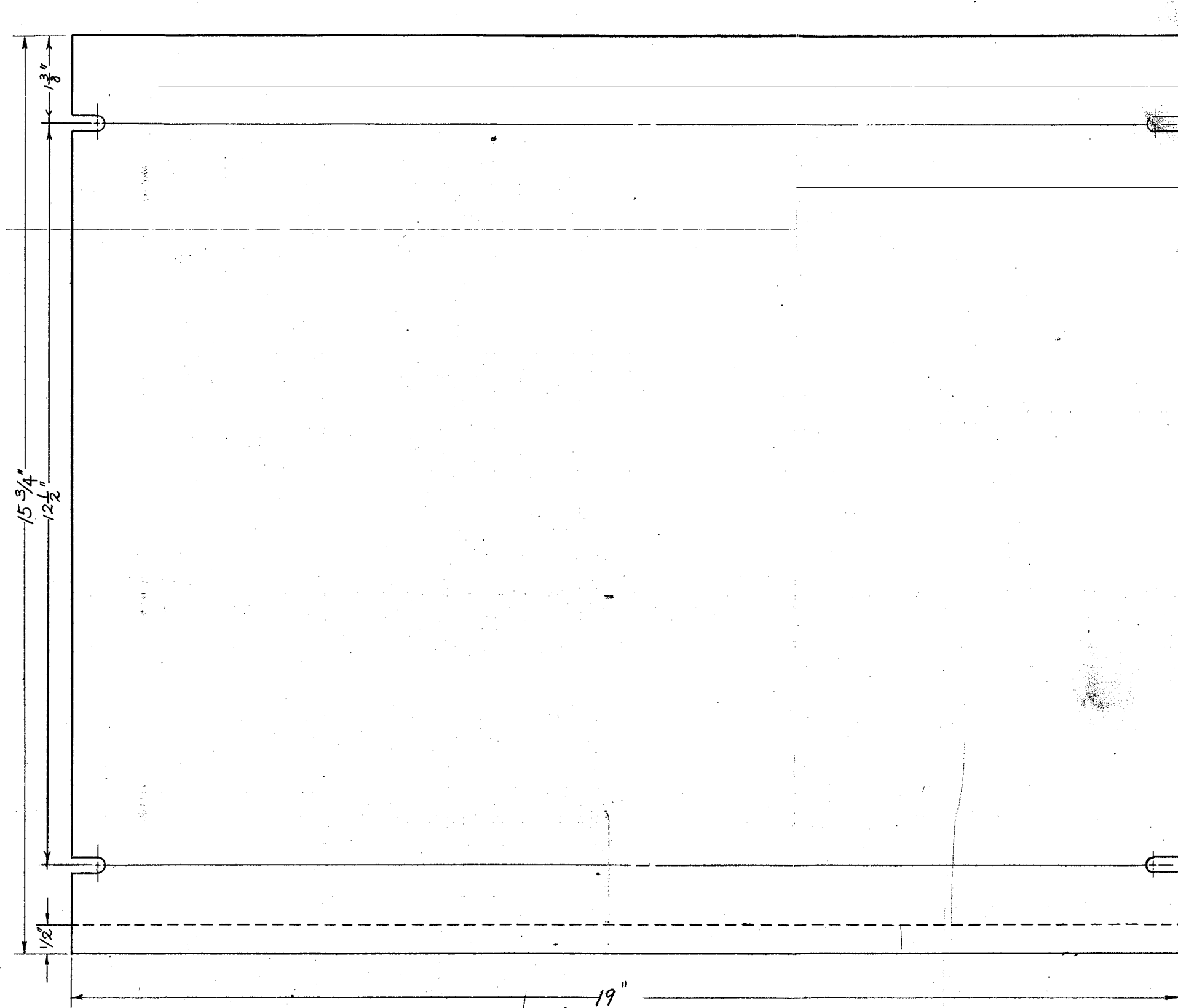

REVISIONS				
SYM	DESCRIPTION	INITIALS and DATE		
		DRFTG	CHECK	ENGRG

NOTE 1: 4 PLACES

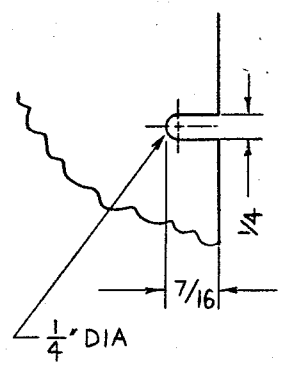

2. PANEL MATERIAL IS .059 CRS

NOTICE TO ALL PERSONS RECEIVING THIS DRAWING
 CONFIDENTIAL: Reproduction Forbidden without the specific written permission of Atari Inc., Los Gatos, California. This drawing is only conditionally issued, and neither receipt nor possession thereof confers or transfers any right in, or license to use, the subject matter of the drawing or any design or technical information shown thereon, nor any right to reproduce this drawing or any part thereof, except for manufacture by vendors for Atari Incorporated, and for manufacture under the corporation's written license, no right to reproduce this drawing is granted or the subject matter thereof unless by written agreement with or written permission from the corporation.

APPLICATION	USED ON

INTERPRET THIS DRAWING PER USA1 Y14.5	DRAWN BY SC	DATE 9/29/75	 ATARI INCORPORATED 14600 Winchester Boulevard Los Gatos, California 95030
UNLESS OTHERWISE SPECIFIED DIMENSIONS ARE IN INCHES TOLERANCES ON:	CHECKED TIM	DESIGN ENGINEER SS RITCHIE	
FRACTIONS = #/16 x	PROJECT ENGINEER SS RITCHIE	DOCUMENT CONTROL	TITLE TOP FOR TV. MODULE
ANGLES = ±1°	APPROVED DSR	SCALE 1/1	DRAWING NO. 028
SURFACE FINISH =010	MATERIAL: .059 CRS	SCALE 1/1	REV C
			SHEET 1 OF 1

NOTICE TO ALL PERSONS RECEIVING THIS DRAWING
 CONFIDENTIAL. Reproduction Forbidden without the specific written permission of Atari Inc., Los Gatos, California. This drawing is only conditionally issued, and neither receipt nor possession thereof confers or transfers any right in, or license to use the subject matter of the drawing or any design or technical information shown therein, nor any right to reproduce the drawing or any part thereof, except for manufacture by vendors for Atari Incorporated and for manufacture under the corporation's written license. No right to reproduce this drawing is granted or the subject matter thereof unless by written agreement with or written permission from the corporation.

REVISIONS				
ZONE	SYM	DESCRIPTION	DATE	APPROVED

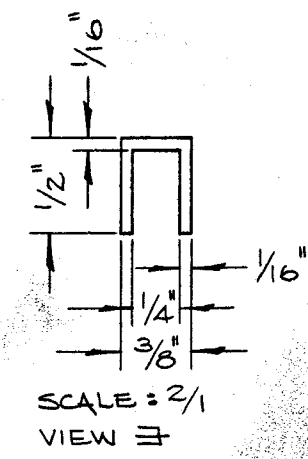
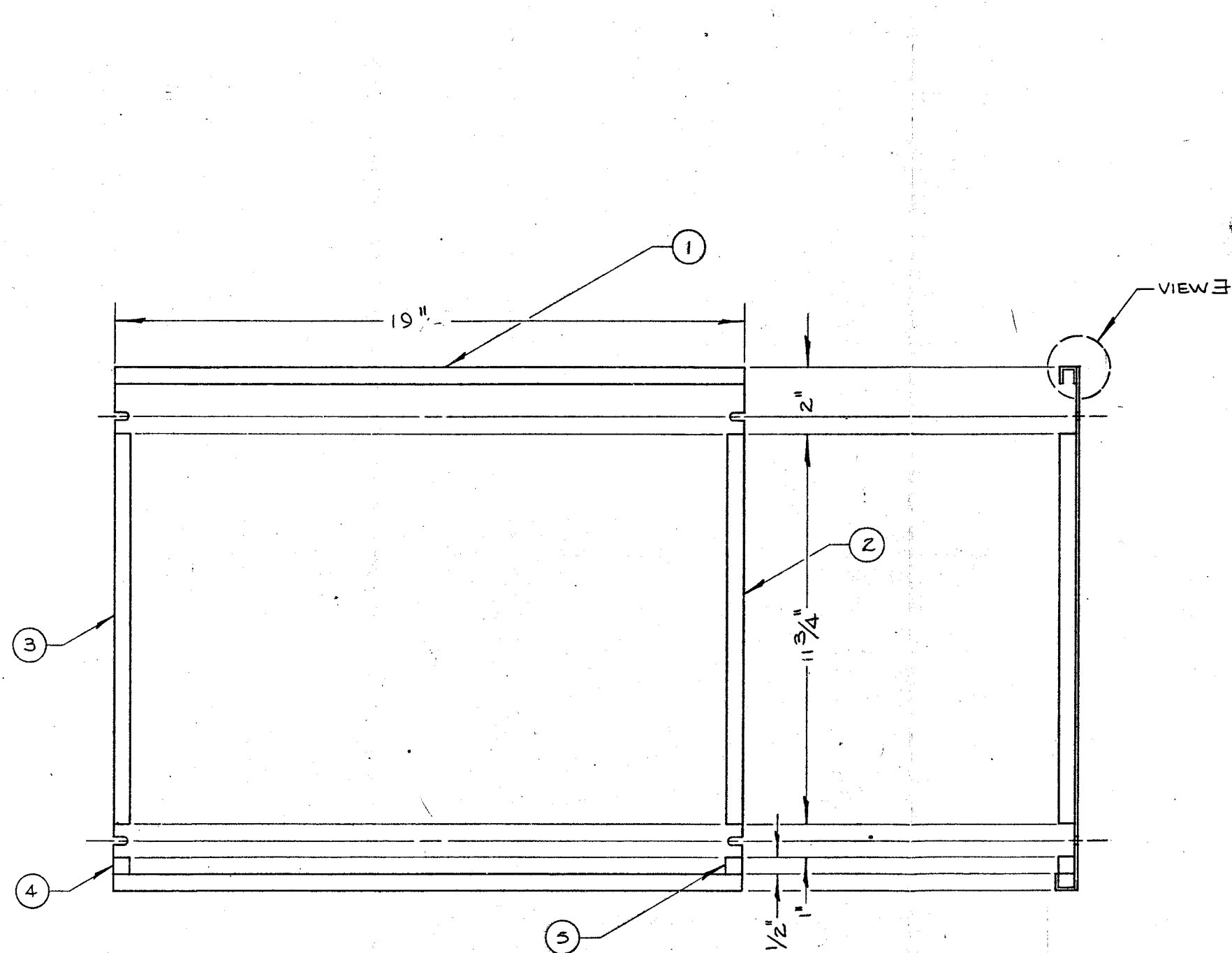

- NOTE:
- ①②③④⑤ ARE SPACERS WITH SPECS SHOWN IN VIEW E.
 - SPACERS TO BE ADHERED TO T.V. TOP WITH TWO WAY TAPE.
 - SPACERS WHEN PLACED SHOULD HAVE OPEN END FACING TOWARDS CENTER.

OUTSTANDING ECNs	

NOTES: UNLESS OTHERWISE SPECIFIED

UNLESS OTHERWISE SPECIFIED DIMENSIONS ARE IN INCHES TOLERANCES ON: ANGLES = ±1° SURFACE FINISH ✓	DO NOT SCALE DRAWING DRAWN BY: TIM DATE: JUNE 16	ATARI INCORPORATED 14600 Winchester Boulevard Los Gatos, California 95030
	MATERIAL:	
FINISH:	ENGINEER: TIM PROJECT ENGINEER: SS ZIRCHIE MFG ENGINEER:	TITLE: SPACER LOCATION ON T.V. TOP
NEXT ASSY: USED ON:	SIZE: D DRAWING NO.: 028 SUP SCALE: 1/2	REV: A SHEET 1 OF 1

APPLICATION	USED ON

SYM	DESCRIPTION	REVISIONS		
		INITIALS and DATE		
		DRFTG	CHECK	ENGRG

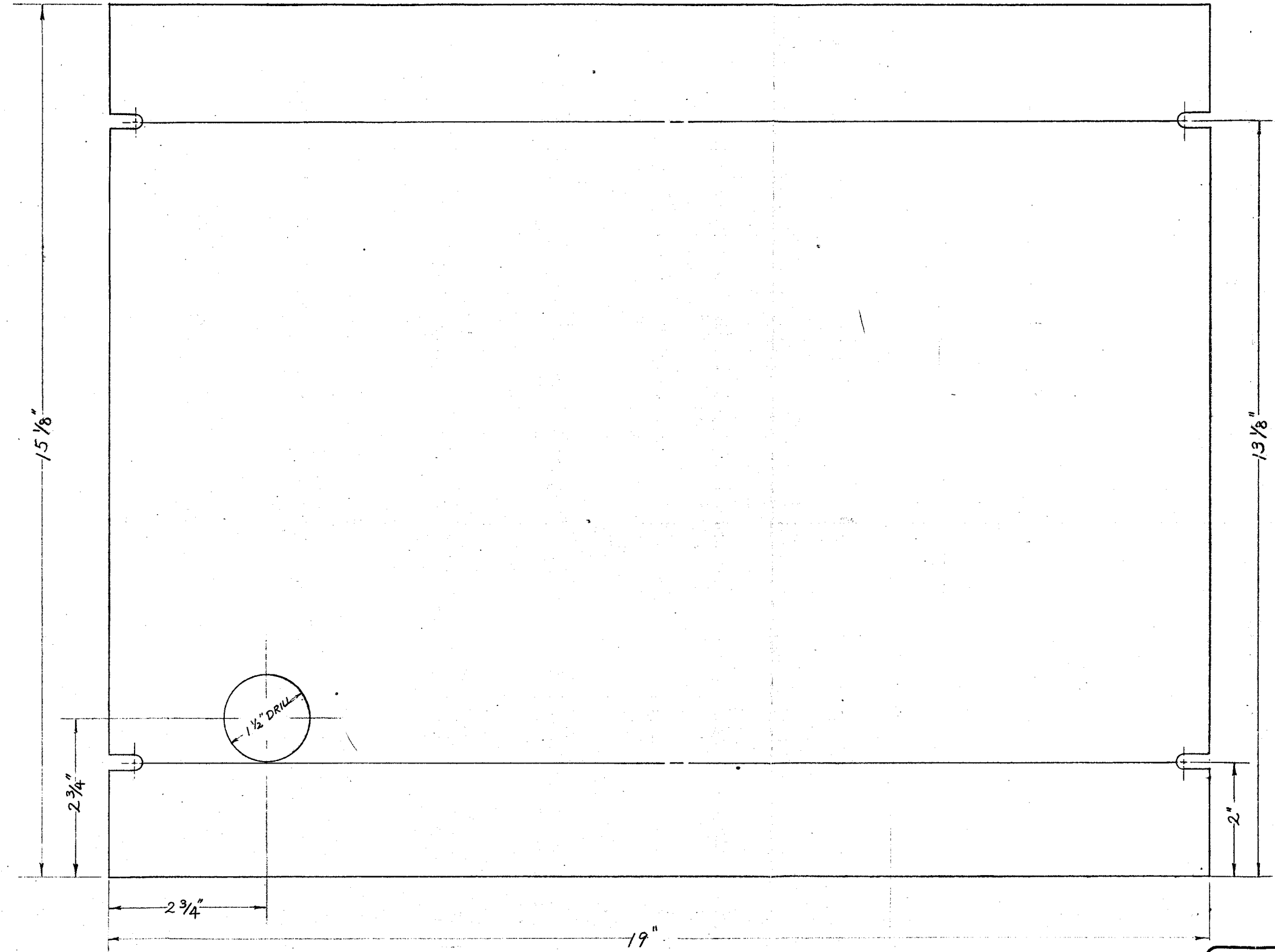

NOTE 1 : 4 PLACES

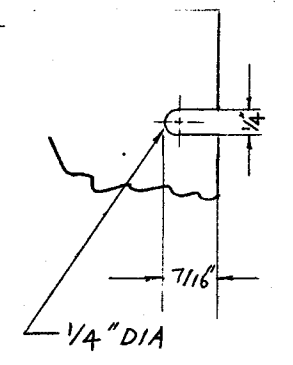

2. MATERIAL IS .059 CRS SHEET METAL.

NOTICE TO ALL PERSONS RECEIVING THIS DRAWING
 CONFIDENTIAL: Reproduction Forbidden without the specific written permission of Atari Inc., Los Gatos, California. This drawing is only conditionally issued, and neither receipt nor possession thereof confers or transfers any right in, or license to use, the subject matter of the drawing or any design or technical information shown thereon, nor any right to reproduce this drawing or any part thereof, except for manufacture by vendors for Atari Incorporated and for manufacture under the corporation's written license, no right to reproduce this drawing is granted on the subject matter hereof unless by written agreement with or written permission from the corporation.

APPLICATION	USED ON

INTERPRET THIS DRAWING PER USASI Y14.5	DRAWN BY SC	DATE 9/29/75	<p>ATARI INCORPORATED 14600 Winchester Boulevard Los Gatos, California 95030</p>						
UNLESS OTHERWISE SPECIFIED DIMENSIONS ARE IN INCHES TOLERANCES ON:	CHECKED TIM	DESIGN ENGINEER SS RITCHIE							
FRACTIONS = 1/16 X = .1 ANGLES = 1° XX = .03 SURFACE FINISH ✓ .xxx = .010	PROJECT ENGINEER SS RITCHIE	DOCUMENT CONTROL							
MATERIAL: .059 CRS	APPROVED DSK	TITLE BACK FOR CONTROL, OR BOTTOM MODULE							
			<table border="1"> <tr> <td>SIZE D</td> <td>DRAWING NO. 029</td> <td>REV A</td> </tr> <tr> <td>SCALE 1/1</td> <td> </td> <td>SHEET 1 OF 1</td> </tr> </table>	SIZE D	DRAWING NO. 029	REV A	SCALE 1/1		SHEET 1 OF 1
SIZE D	DRAWING NO. 029	REV A							
SCALE 1/1		SHEET 1 OF 1							

4

3

2

1

REVISIONS				
SYM	DESCRIPTION	INITIALS and DATE		
		DRFTG	CHECK	ENGRG

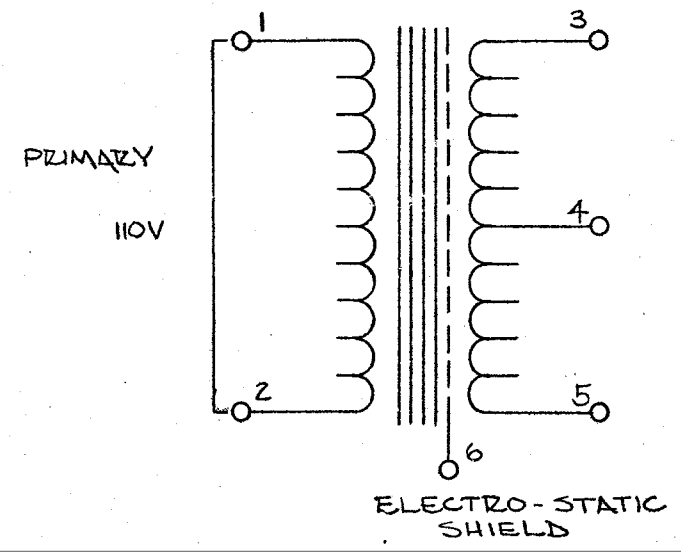

40 VAC @ 8 AMPS

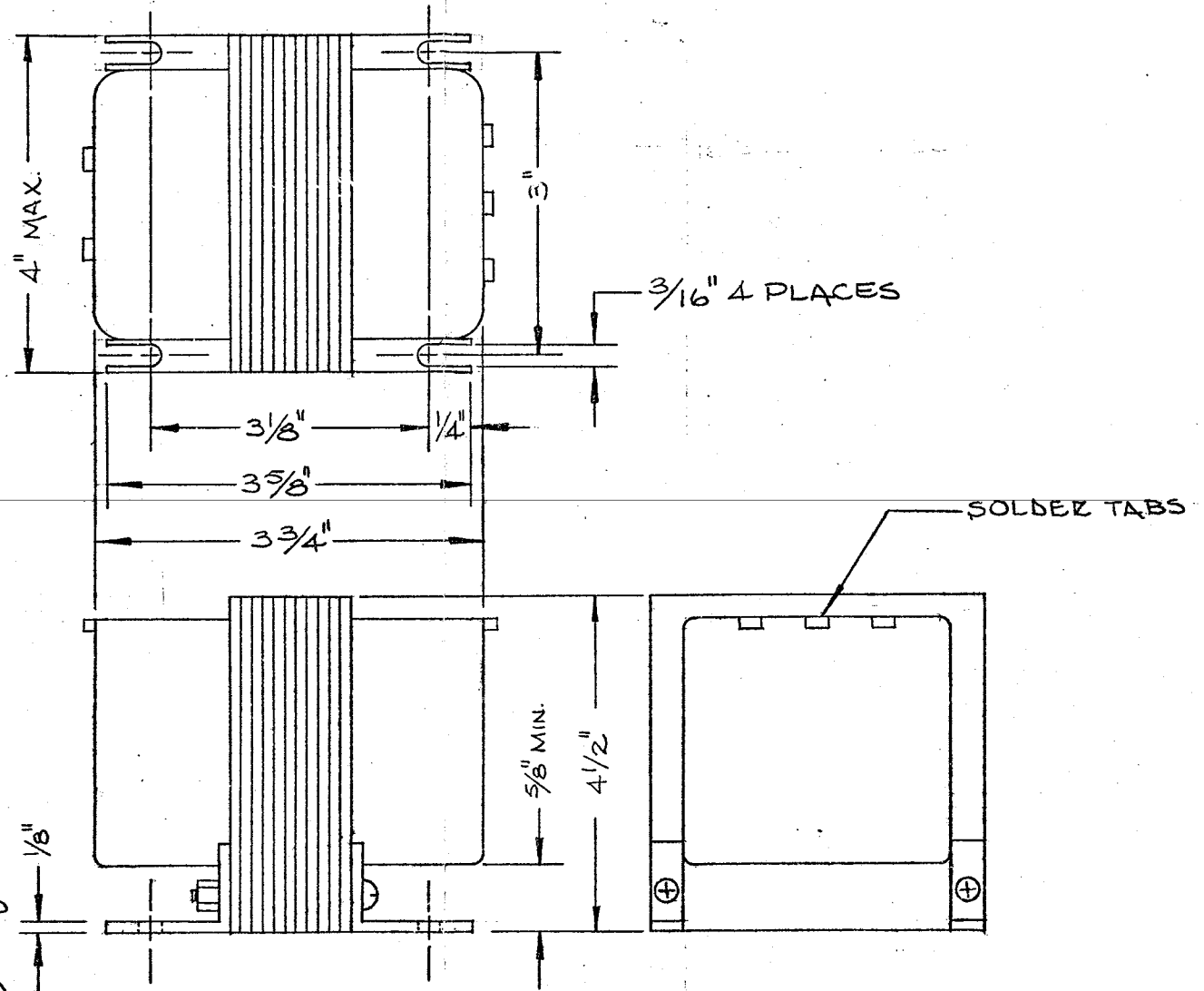

SCHEMATIC

SPECIFICATIONS:

MARK WITH ATARI PART NO. T-SS10
 PRIMARY: SINGLE 110V WINDING, 50 OR 60 HZ.
 SECONDARY: 40VAC CENTER TAPPED @ 8 AMPS
 TRANSFORMER TO HAVE: AN ELECTROSTATIC SHIELD, BASE BOARD MOUNTING, & SOLDER TAB TERMINATIONS TO HOLD 3 #14 GAUGE WIRES
 FINISH: VARNISH DIP & VACUUM IMPREGNATE
 TERMINAL IDENTIFICATION: SILKSCREEN (OR EQUIV.) TERMINAL NUMBER IDENTIFY PER SCHEMATIC

NOTICE TO ALL PERSONS RECEIVING THIS DRAWING
 CONFIDENTIAL: Reproduction Forbidden without the specific written permission of Atari Inc., Los Gatos, California. This drawing is only conditionally issued, and neither receipt nor possession thereof confers or transfers any right in, or license to use, the subject matter of the drawing or any design or technical information shown thereon, nor any right to reproduce this drawing or any part thereof, except for manufacture by vendors for Atari Incorporated and for manufacture under the corporation's written license, no right to reproduce this drawing is granted or the subject matter thereof unless by written agreement with or written permission from the corporation.

APPLICATION	NEXT ASSY	USED ON

INTERPRET THIS DRAWING PER USASI Y14.5	DRAWN BY TIM	DATE AUG 19	 ATARI INCORPORATED 14600 Winchester Boulevard Los Gatos, California 95030
UNLESS OTHERWISE SPECIFIED DIMENSIONS ARE IN INCHES TOLERANCES ON:	CHECKED	DESIGN ENGINEER TIM	
FRACTIONS = ±1/16 .x = ±.1 ANGLES = ±1° .xx = ±.03 SURFACE FINISH ✓ .xxx = ±.010	PROJECT ENGINEER D. Robinson	DOCUMENT CONTROL	TITLE TEST FIXTURE TRANSFORMER SPEC.
MATERIAL:	APPROVED	SIZE C	DRAWING NO. 1-001
		SCALE N/A	REV B
			SHEET 1 OF 1

D

C

B

A

DRAWING NO.
SHEET
REV

4

3

2

1

4

3

2

1

REVISIONS				
SYM	DESCRIPTION	INITIALS and DATE		
		DRFTG	CHECK	ENGRG

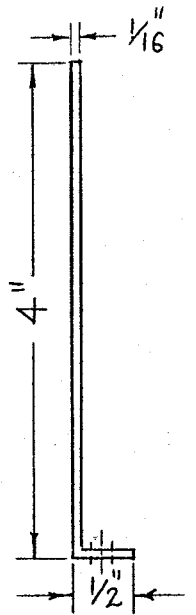

NOTE:
1. PLATE MATERIAL IS
1/16" ALUMINUM.

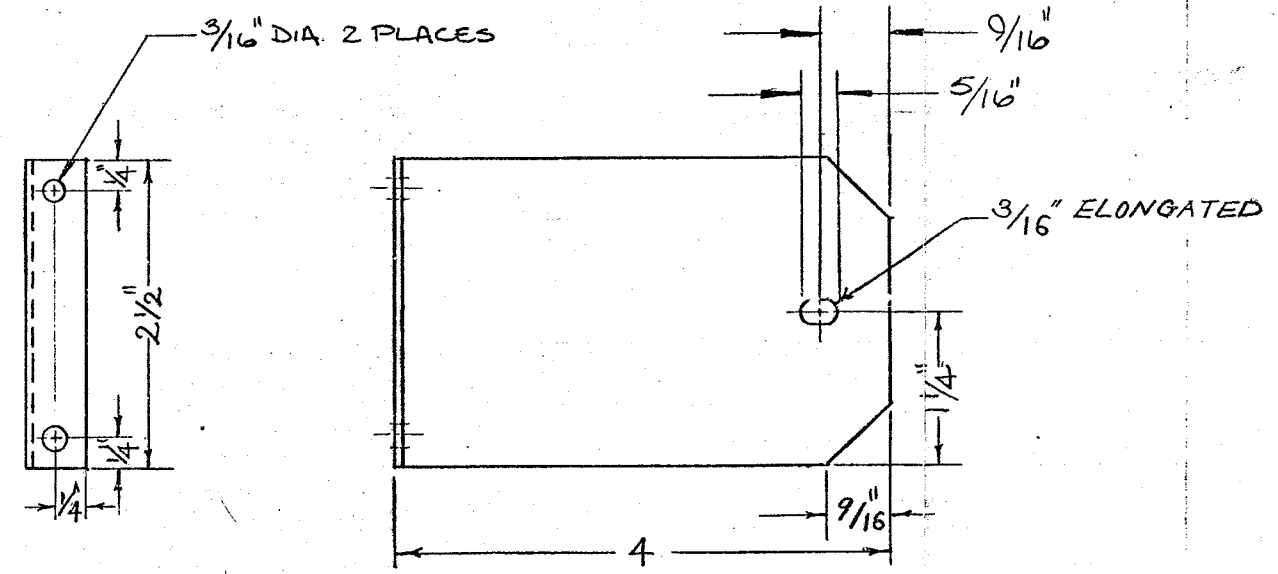

D

C

B

DRAWING NO.
SHEET
REV

A

NOTICE TO ALL PERSONS RECEIVING THIS DRAWING
CONFIDENTIAL. Reproduction Forbidden without the specific written permission of Atari Inc., Los Gatos, California. This drawing is only conditionally issued, and neither receipt nor possession thereof confers or transfers any right in, or license to use, the subject matter of the drawing or any design or technical information shown thereon, nor any right to reproduce this drawing or any part thereof, except for manufacture by vendors for Atari Incorporated and for manufacture under the corporation's written license, no right to reproduce this drawing is granted or the subject matter thereof unless by written agreement with or written permission from the corporation.

APPLICATION	
NEXT ASSY	USED ON

INTERPRET THIS DRAWING PER USASI Y14.5	DRAWN BY SC	DATE 10/2/75	<p>ATARI INCORPORATED 14600 Winchester Boulevard Los Gatos, California 95030</p>
UNLESS OTHERWISE SPECIFIED DIMENSIONS ARE IN INCHES TOLERANCES ON:	CHECKED TIM	DESIGN ENGINEER SS RITCHIE	
FRACTIONS = ±1/16 .x = ±.1 ANGLES = ±1° .xx = ±.03 SURFACE FINISH ✓.xxx = ±.010	PROJECT ENGINEER SS RITCHIE	DOCUMENT CONTROL	
MATERIAL:	APPROVED DSR	TITLE DMM MOUNTING PLATE	ATARI
		SIZE C	DRAWING NO. 1-002
		SCALE 1/1	REV C
			SHEET OF

4

3

2

1

NOTICE TO ALL PERSONS RECEIVING THIS DRAWING
 CONFIDENTIAL. Reproduction Forbidden without the specific written permission of Atari Inc., Los Gatos, California. This drawing is only conditionally issued, and neither receipt nor possession thereof confers or transfers any right in, or license to use, the subject matter of the drawing or any design or technical information shown thereon, nor any right to reproduce this drawing or any part thereof, except for manufacture by vendors for Atari Incorporated and for manufacture under the corporation's written license, no right to reproduce this drawing is granted on the subject matter thereof unless by written agreement with or written permission from the corporation.

REVISIONS				
ZONE	SYM	DESCRIPTION	DATE	APPROVED

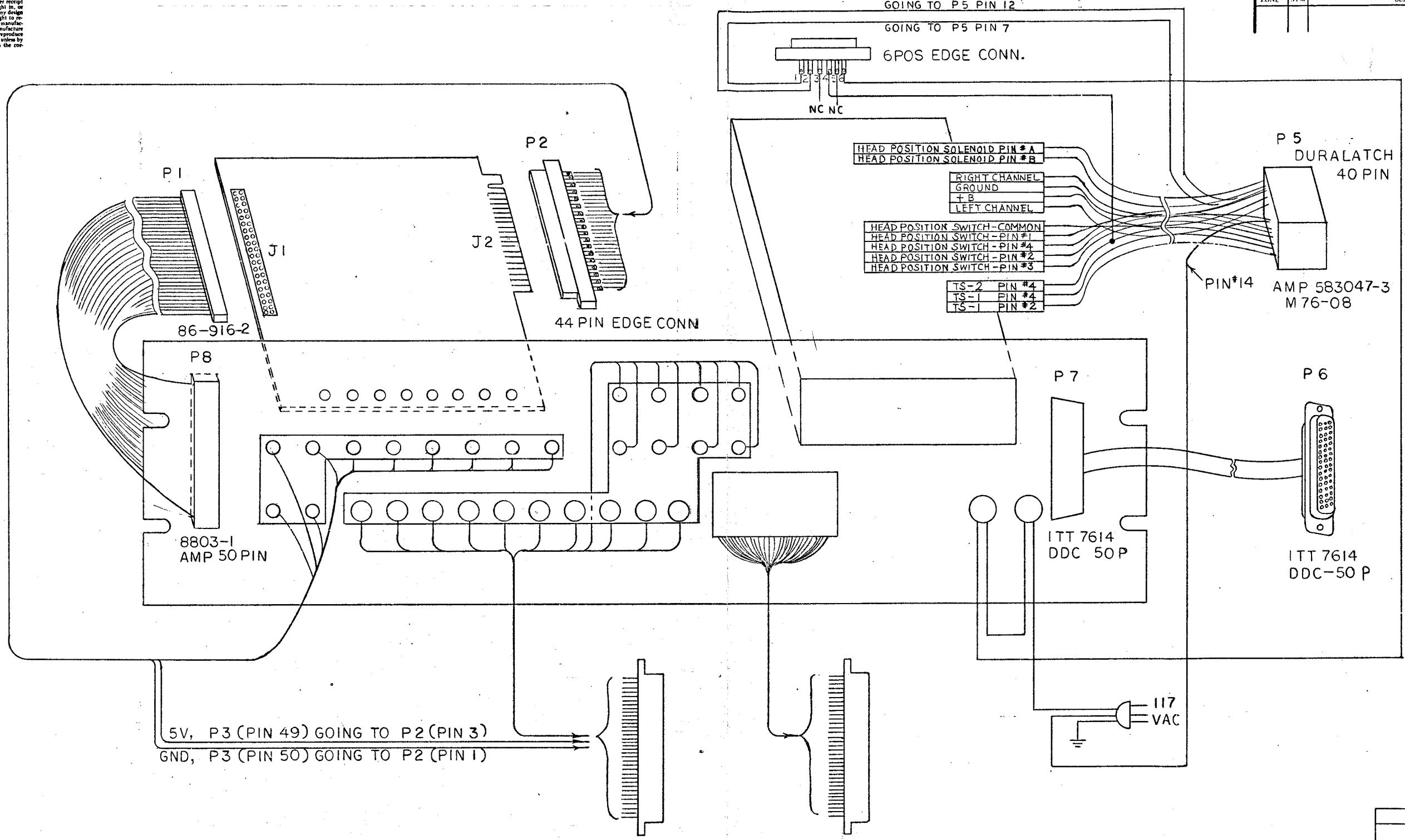

OUTSTANDING ECNs	

NOTES: UNLESS OTHERWISE SPECIFIED

UNLESS OTHERWISE SPECIFIED DIMENSIONS ARE IN INCHES TOLERANCES ON: ANGLES $\pm .1^\circ$ SURFACE FINISH $\sqrt{.03}$	DO NOT SCALE DRAWING DRAWN BY: <i>AC</i> DATE: <i>JUN 23</i>	ATARI INCORPORATED 14600 Winchester Boulevard Los Gatos, California 95030	
	CHECKED:		TITLE: HARNESS CONNECTOR ASSEMBLY LOCATION (U.T.F. EXPANSION)
	ENGINEER:		SIZE: D DRAWING NO: EX-001 REV: A
	PROJECT ENGINEER:		SCALE: N/A SHEET: OF:
FINISH:	MFG ENGINEER:		
NEXT ASSY:	USED ON:		
APPLICATION:			

NOTICE TO ALL PERSONS RECEIVING THIS DRAWING
 CONFIDENTIAL. Reproduction Forbidden without the specific written permission of Atari Inc., Los Gatos, California. This drawing is only conditionally issued, and neither receipt nor possession thereof confers or transfers any right in, or license to use, the subject matter of the drawing or any design or technical information shown thereon, nor any right to reproduce this drawing or any part thereof, except for manufacture by vendors for Atari Incorporated and for manufacture under the corporation's written license, no right to reproduce this drawing is granted or the subject matter thereof unless by written agreement with or written permission from the corporation.

REVISIONS			
ZONE	SYM	DESCRIPTION	DATE

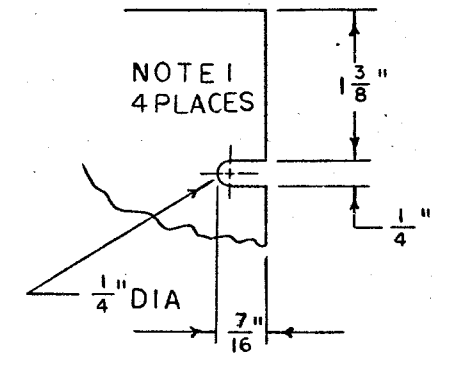
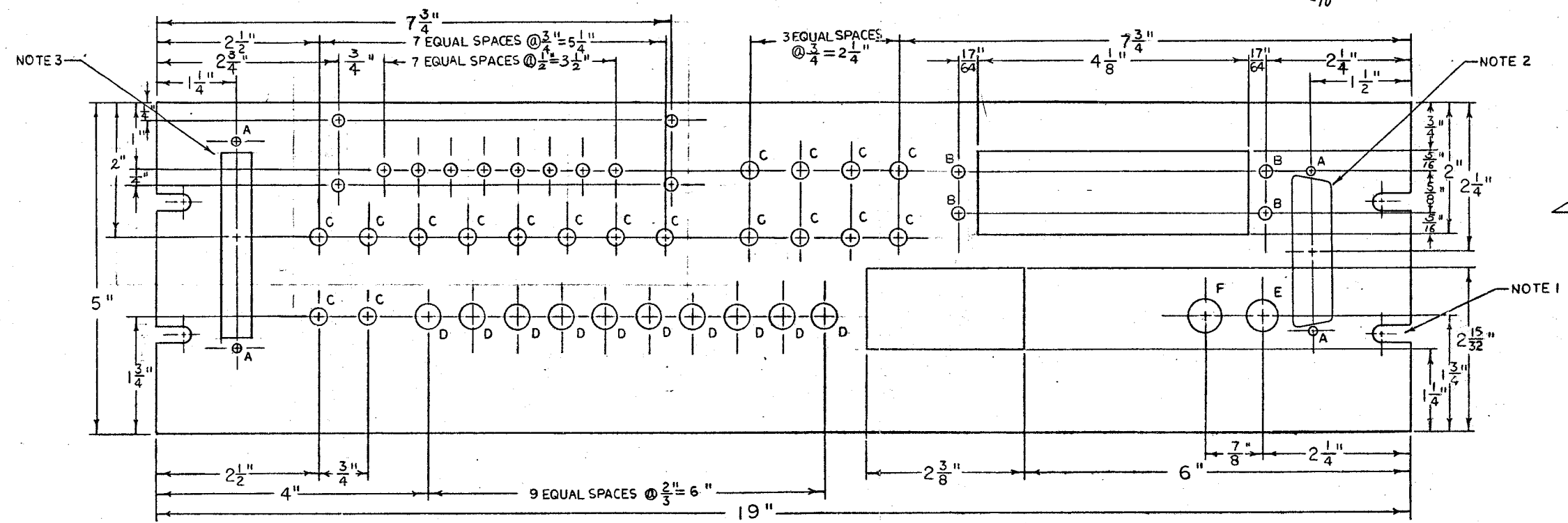
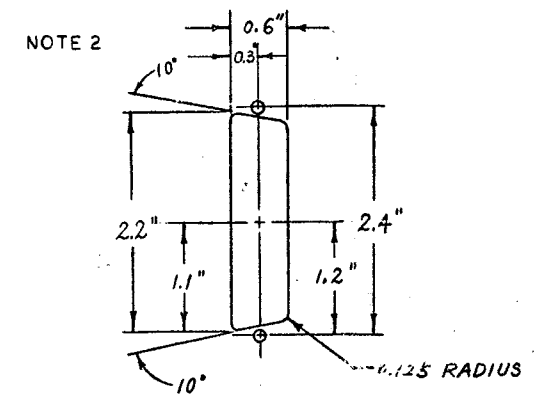
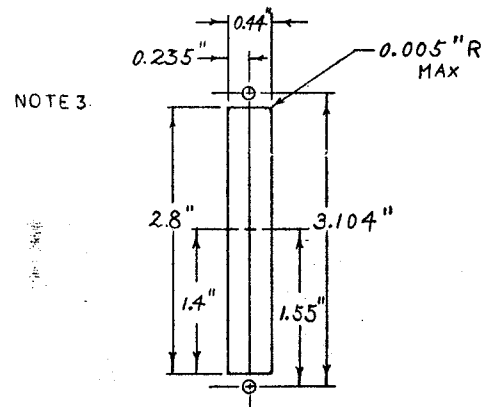

LTR	QUAN	DIA
A	4	1/8"
B	16	3/16"
C	18	1/4"
D	10	3/8"
E	1	15/32"
F	1	1/2"

OUTSTANDING ECNs	

NOTES: UNLESS OTHERWISE SPECIFIED

UNLESS OTHERWISE SPECIFIED DIMENSIONS ARE IN INCHES TOLERANCES ON: ANGLES = ±1° SURFACE FINISH = 32 MATERIAL: .119" CRS FINISH:	DO NOT SCALE DRAWING DRAWN BY: <i>fc</i> DATE: 6/4/76 CHECKED:	ATARI INCORPORATED 14600 Winchester Boulevard Los Gatos, California 95030 TITLE: UNIVERSAL TEST FIXTURE EXPANSION PANEL SIZE: D DRAWING NO: EX-002 REV: B
	PROJECT ENGINEER: MFG ENGINEER:	

APPLICATION	USED ON	NEXT ASSY

NOTICE TO ALL PERSONS RECEIVING THIS DRAWING
 CONFIDENTIAL: Reproduction Forbidden without the specific written permission of Atari Inc., Los Gatos, California. This drawing is only conditionally issued, and neither receipt nor possession thereof confers or transfers any right in, or license to use, the subject matter of the drawing or any design or technical information shown thereon, nor any right to reproduce this drawing or any part thereof, except for manufacture by vendors for Atari Incorporated and for manufacture under the corporation's written license, no right to reproduce this drawing is granted or the subject matter thereof unless by written agreement with or written permission from the corporation.

REVISIONS				
ZONE	SYM	DESCRIPTION	DATE	APPROVED

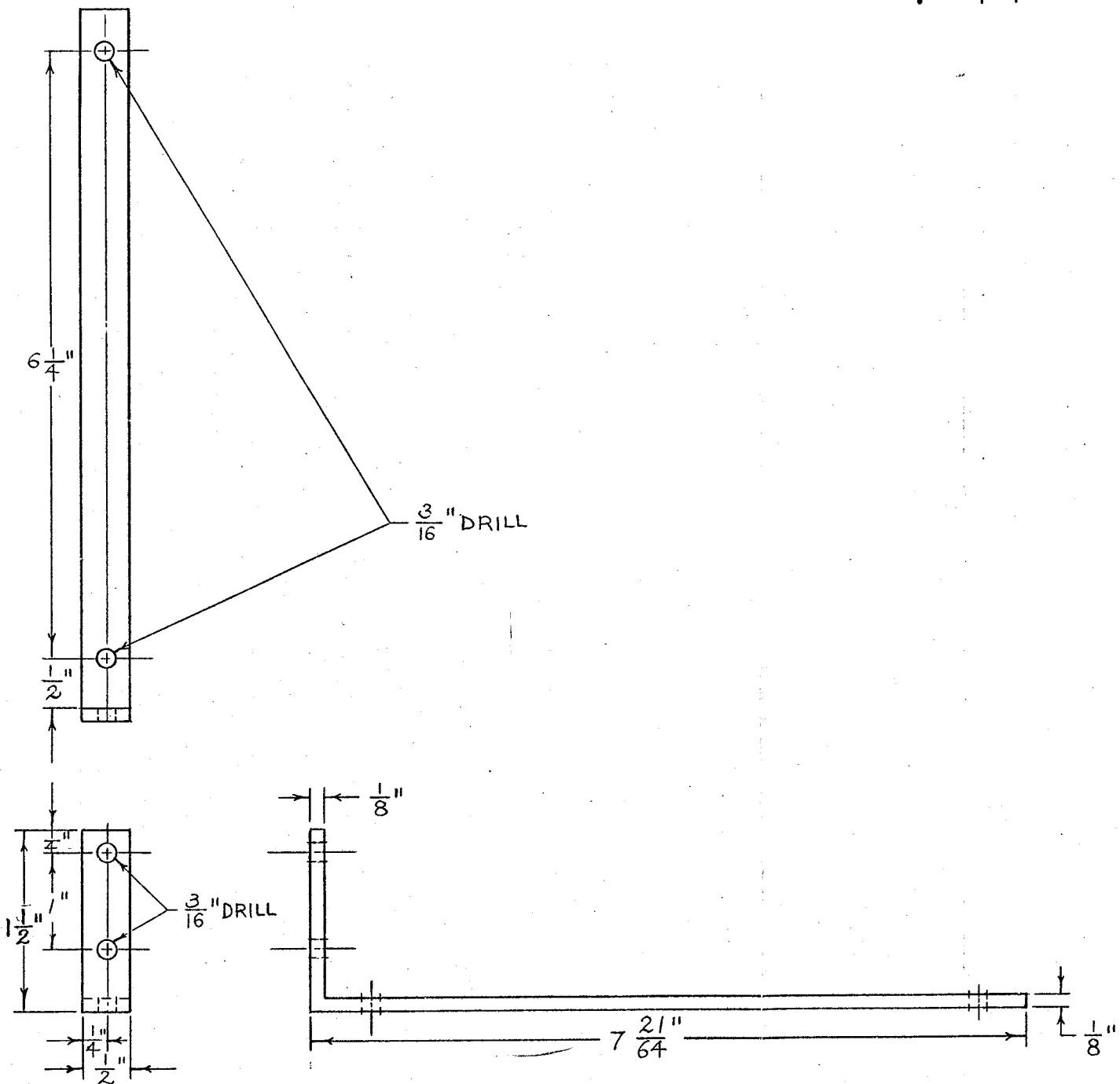

OUTSTANDING ECNs	

UNLESS OTHERWISE SPECIFIED DIMENSIONS ARE IN INCHES TOLERANCES ON: .x = ±.1 .xx = ±.03 SURFACE FINISH ✓ .xxx = ±.010	DO NOT SCALE DRAWING	ATARI INCORPORATED 14600 Winchester Boulevard Los Gatos, California 95030
	DRAWN BY <i>Se</i> DATE 6/8/76	
MATERIAL: 1/8" MILD STEEL OR 1/8" C.R.S.	CHECKED ENGINEER PROJECT ENGINEER MFG ENGINEER	SIZE C DRAWING NO. EX-003 REV B SCALE 1/1 SHEET 1 OF 1
FINISH: CHARCOAL PAINT	APPLICATION NEXT ASSY USED ON	NOTES: UNLESS OTHERWISE SPECIFIED

D
 DRAWING NO.
 SHEET
 REV
 C
 B
 A

NOTICE TO ALL PERSONS RECEIVING THIS DRAWING
 CONFIDENTIAL: Reproduction Forbidden without the specific written permission of Atari Inc., Los Gatos, California. This drawing is only conditionally issued, and neither receipt nor possession thereof confers or transfers any right in, or license to use, the subject matter of the drawing or any design or technical information shown thereon, nor any right to reproduce this drawing or any part thereof, except for manufacture by vendors for Atari Incorporated and for manufacture under the corporation's written license, no right to reproduce this drawing is granted or the subject matter thereof unless by written agreement with or written permission from the corporation.

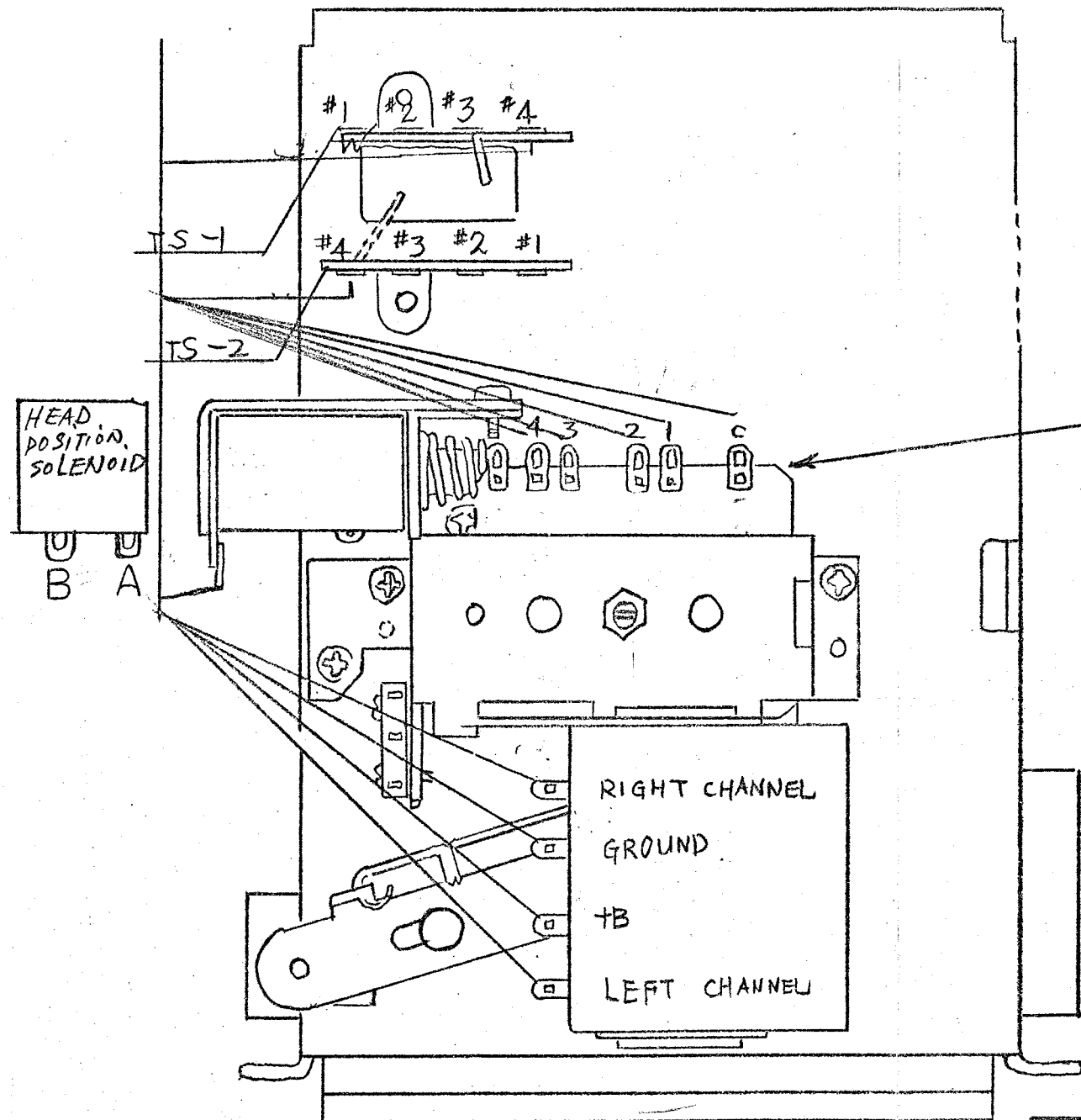

REVISIONS			
SYM	DESCRIPTION	DATE	APPROVED

OUTSTANDING ECNs	

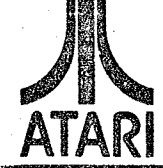
UNLESS OTHERWISE SPECIFIED DIMENSIONS ARE IN INCHES TOLERANCES ON: .x = ±.1 .xx = ±.03 .xxx = ±.010 ANGLES = ±1° SURFACE FINISH ✓	DO NOT SCALE DRAWING	 ATARI INCORPORATED 14600 Winchester Boulevard Los Gatos, California 95030
	DRAWN BY: <i>Sc</i> DATE: 3/31/76 CHECKED: _____ ENGINEER: _____ PROJECT ENGINEER: _____ MFG ENGINEER: _____	

NEXT ASSY	USED ON	APPLICATION

NOTES: UNLESS OTHERWISE SPECIFIED

NOTICE TO ALL PERSONS RECEIVING THIS DRAWING
 CONFIDENTIAL: Reproduction Forbidden without the specific written permission of Atari Inc., Los Gatos, California. This drawing is only conditionally issued, and neither receipt nor possession thereof confers or transfers any right in, or license to use, the subject matter of the drawing or any design or technical information shown thereon, nor any right to reproduce this drawing or any part thereof, except for manufacture by vendors for Atari Incorporated and for manufacture under the corporation's written license, no right to reproduce this drawing is granted or the subject matter thereof unless by written agreement with or written permission from the corporation.

REVISIONS				
ZONE	SYM	DESCRIPTION	DATE	APPROVED

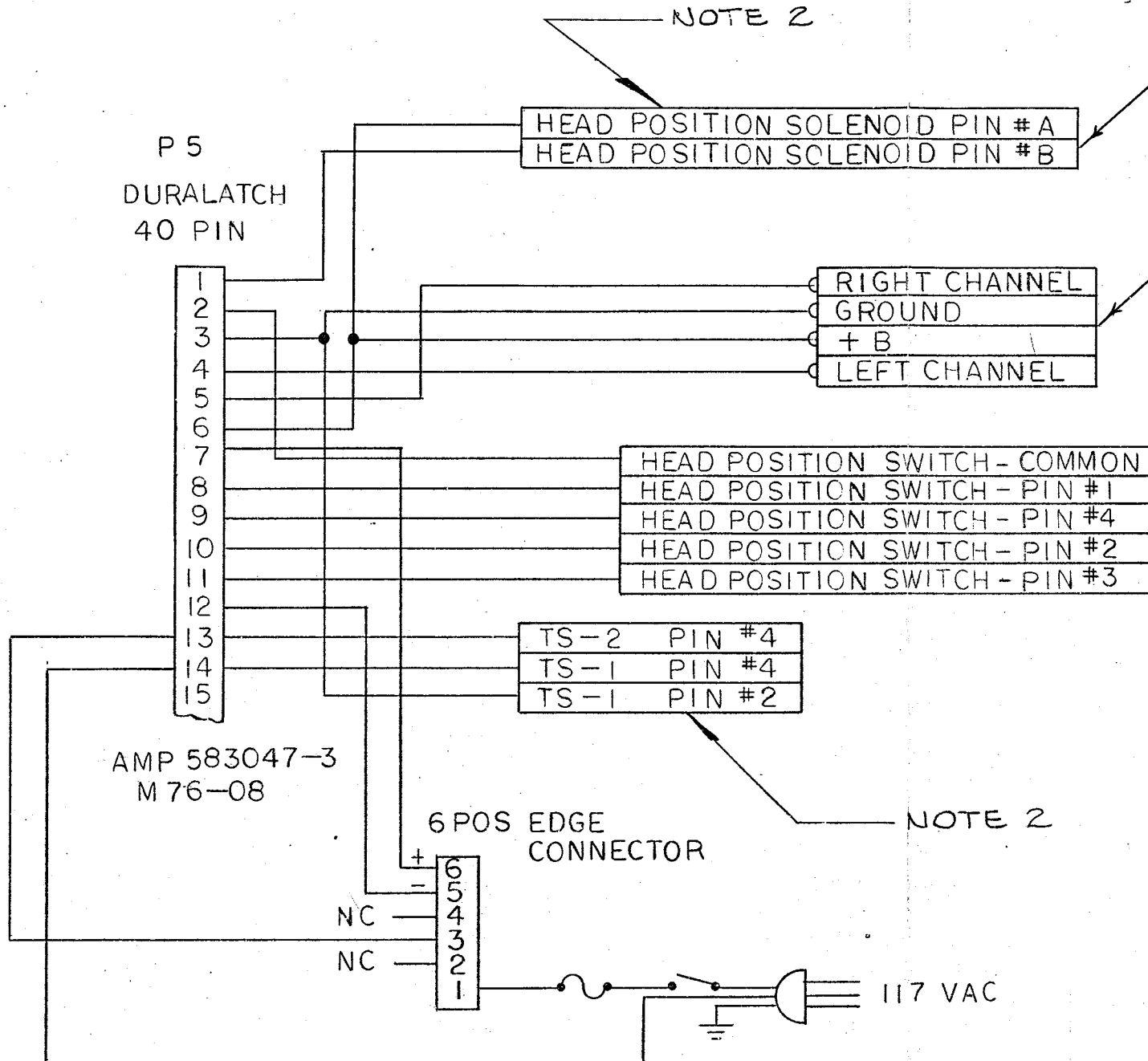

CUT WHITE WIRE

ELECTRONICS PCB

NOTE:
 1. WIZING TO BE IN LENGTHS OF 8", INDIVIDUALLY CUT TO COMFORM TO A UNIFORM HARNESS.
 2. SAME AS NOTE 1, BUT LENGTHS OF 10".
 3. DURALATCH TO BE DESIGNATED AS P5

OUTSTANDING ECNs	

UNLESS OTHERWISE SPECIFIED DIMENSIONS ARE IN INCHES TOLERANCES ON: ANGLES = ±1° SURFACE FINISH ✓ .xxx = ±.010	DO NOT SCALE DRAWING	ATARI INCORPORATED 14600 Winchester Boulevard Los Gatos, California 95030
	MATERIAL:	
FINISH:	CHECKED:	TITLE: TAPE DECK WIRING DIAGRAM
NEXT ASSY:	ENGINEER:	PROJECT ENGINEER:
USED ON:	MFG ENGINEER:	SIZE: C DRAWING NO. EX-005 REV: B
APPLICATION:	SCALE: N/A SHEET: OF	DATE:

NOTES: UNLESS OTHERWISE SPECIFIED

D
 DRAWING NO.
 SHEET
 REV
 C
 B
 A

NOTICE TO ALL PERSONS RECEIVING THIS DRAWING
 CONFIDENTIAL: Reproduction Forbidden without the specific written permission of Atari Inc., Los Gatos, California. This drawing is only conditionally issued, and neither receipt nor possession thereof confers or transfers any right in, or license to use, the subject matter of the drawing or any design or technical information shown thereon, nor any right to reproduce this drawing or any part thereof, except for manufacture by vendors for Atari Incorporated and for manufacture under the corporation's written license, no right to reproduce this drawing is granted or the subject matter thereof unless by written agreement with or written permission from the corporation.

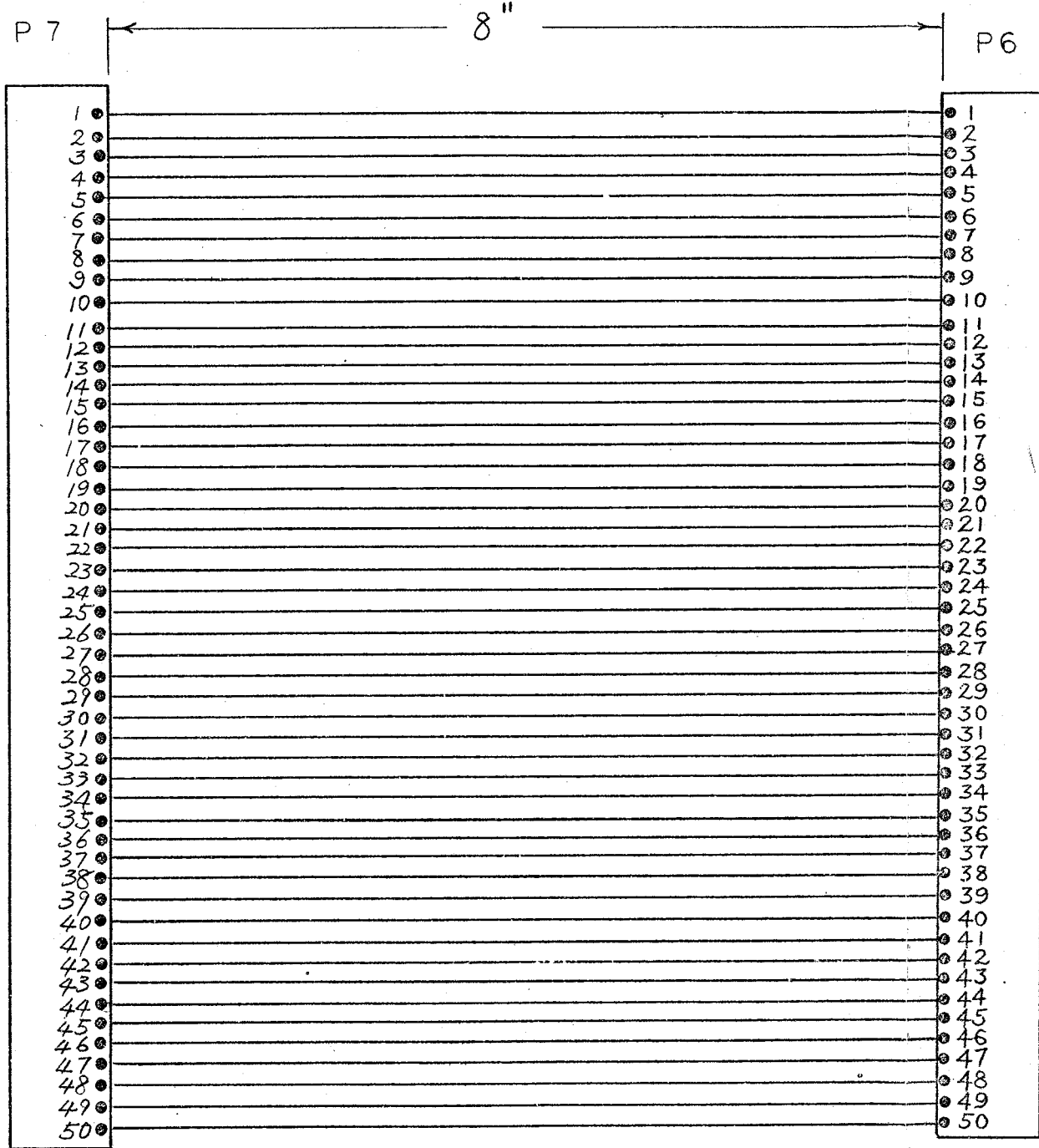

DDC-50 P

DDC-50P

REVISIONS				
ZONE	SYM	DESCRIPTION	DATE	APPROVED

NOTE:

1. WIZING TO BE IN LENGTHS OF "8", INDIVIDUALLY CUT TO CONFORM TO A UNIFORM HARNESS
2. DDC-50 P TO BE DESIGNATED P7
3. DDC-50 P TO BE DESIGNATED P6

OUTSTANDING ECNs	

NOTES: UNLESS OTHERWISE SPECIFIED

NEXT ASSY	USED ON	APPLICATION

UNLESS OTHERWISE SPECIFIED DIMENSIONS ARE IN INCHES TOLERANCES ON: ANGLES $\pm 1^\circ$.x = .1 SURFACE FINISH \checkmark .xx = .03 .xxx = .010	DO NOT SCALE DRAWING	 ATARI INCORPORATED 14600 Winchester Boulevard Los Gatos, California 95030
	DRAWN BY: <i>Ac</i> DATE: 6/14/76	
MATERIAL:	CHECKED:	SIZE: C
FINISH:	ENGINEER:	DRAWING NO.: EX-006
	PROJECT ENGINEER:	REV: A
	MFG ENGINEER:	SCALE: SHEET OF

D
 DRAWING NO.
 SHEET
 REV
 C
 B
 A

4

3

2

1

NOTICE TO ALL PERSONS RECEIVING THIS DRAWING
 CONFIDENTIAL: Reproduction Forbidden without the specific written permission of Atari Inc., Los Gatos, California. This drawing is only conditionally issued, and neither receipt nor possession thereof confers or transfers any right in, or license to use, the subject matter of the drawing or any design or technical information shown thereon, nor any right to reproduce this drawing or any part thereof, except for manufacture by vendors for Atari Incorporated and for manufacture under the corporation's written license, no right to reproduce this drawing is granted or the subject matter thereof unless by written agreement with or written permission from the corporation.

REVISIONS				
ZONE	SYM	DESCRIPTION	DATE	APPROVED

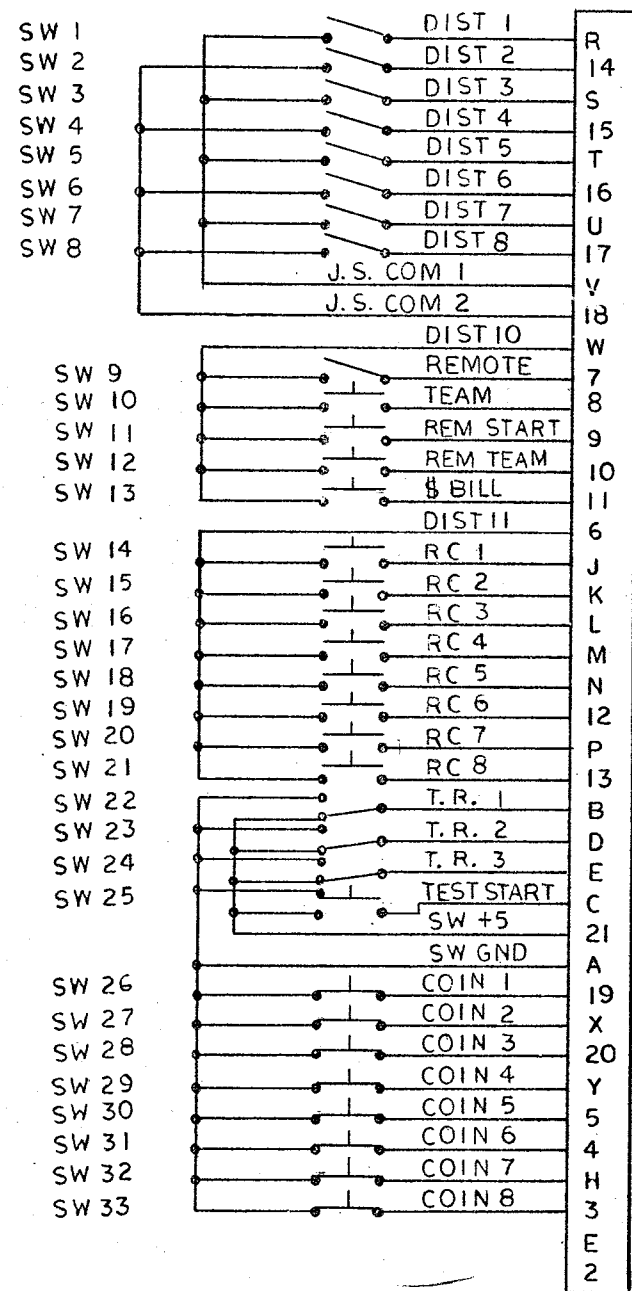

44 PIN EDGE CONNECTOR

OUTSTANDING ECNs	

UNLESS OTHERWISE SPECIFIED DIMENSIONS ARE IN INCHES TOLERANCES ON: ANGLES = ±1° SURFACE FINISH ✓ .xxx = ±.010	DO NOT SCALE DRAWING	ATARI INCORPORATED 14600 Winchester Boulevard Los Gatos, California 95030
	DRAWN BY: <i>SL</i> DATE: 2/25/78	
MATERIAL:	CHECKED:	SIZE: C DRAWING NO.: EX-007 REV:
FINISH:	PROJECT ENGINEER:	SCALE: N/A SHEET: OF:
NEXT ASSY: USED ON:	MFG ENGINEER:	APPLICATION:

NOTES: UNLESS OTHERWISE SPECIFIED

4

3

2

1

D

DRAWING NO.
SHEET
REV

C

B

A

NOTICE TO ALL PERSONS RECEIVING THIS DRAWING
 CONFIDENTIAL: Reproduction Forbidden without the specific written permission of Atari Inc., Los Gatos, California. This drawing is only conditionally issued, and neither receipt nor possession thereof confers or transfers any right in, or license to use, the subject matter of the drawing or any design or technical information shown thereon, nor any right to reproduce this drawing or any part thereof, except for manufacture by vendors for Atari Incorporated and for manufacture under the corporation's written license, no right to reproduce this drawing is granted or the subject matter thereof unless by written agreement with or written permission from the corporation.

REVISIONS				
ZONE	SYM	DESCRIPTION	DATE	APPROVED

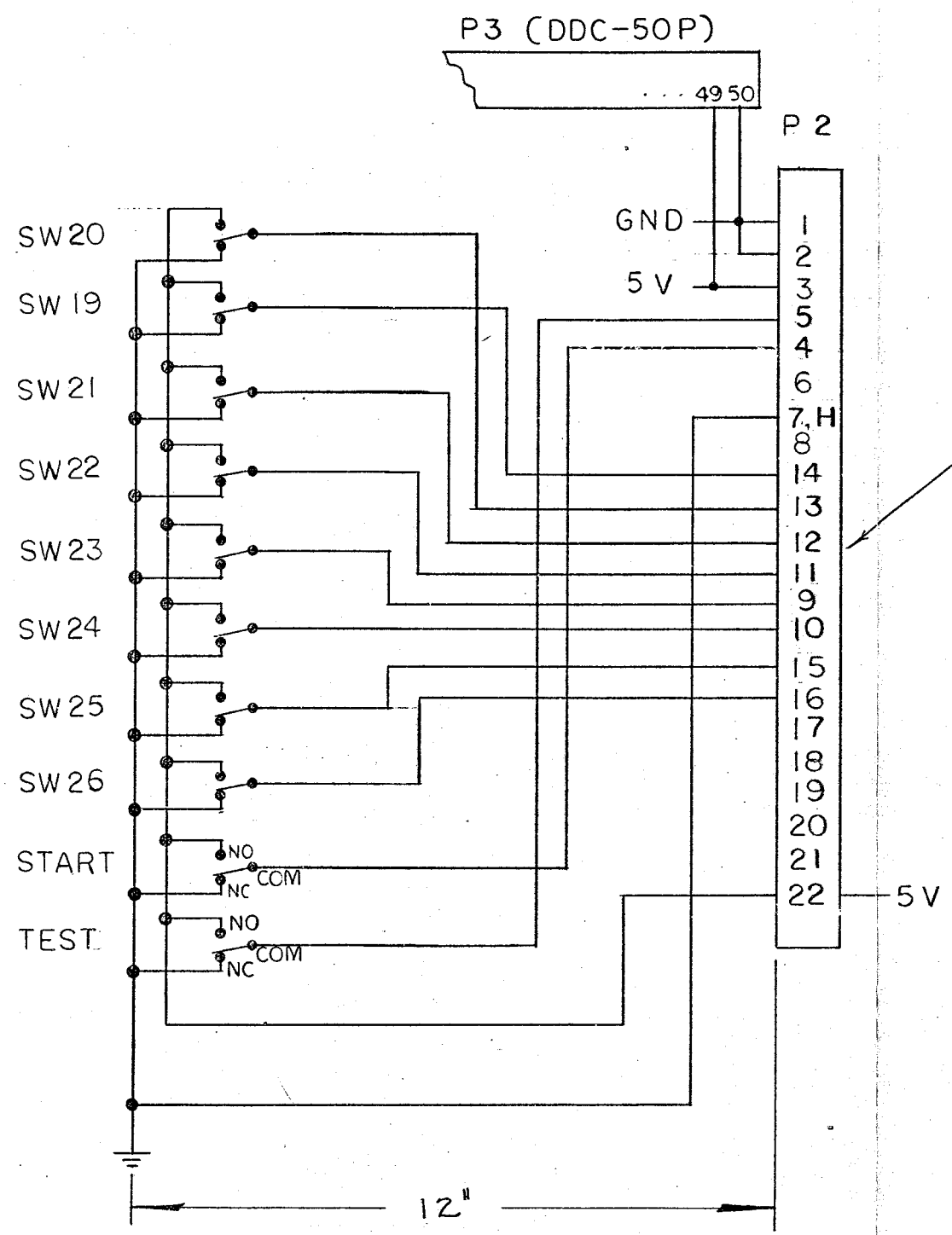

44 PIN EDGE CONN.

NOTE:
 1. WIZING TO BE IN LENGTHS OF 12", INDIVIDUALLY CUT TO CONFORM TO A UNIFORM HARNESS.

OUTSTANDING ECNs	

UNLESS OTHERWISE SPECIFIED DIMENSIONS ARE IN INCHES TOLERANCES ON: ANGLES ±1° .x = ±.1 SURFACE FINISH ✓ .xx = ±.03 ✓ .xxx = ±.010	DO NOT SCALE DRAWING	ATARI INCORPORATED 14600 Winchester Boulevard Los Gatos, California 95030						
	DRAWN BY: <i>AC</i> DATE: <i>6/9/76</i>		TITLE: EXPANSION WIRING DIAGRAM (U.T. FIXTURE)					
MATERIAL:	CHECKED:	SIZE: C DRAWING NO.: <i>EX-008</i> REV: <i>B</i>						
FINISH:	PROJECT ENGINEER:	SCALE: SHEET: <i>1</i> OF <i>3</i>						
<table border="1"> <tr> <th>APPLICATION</th> <th>USED ON</th> <th>NEXT ASSY</th> </tr> <tr> <td> </td> <td> </td> <td> </td> </tr> </table>	APPLICATION	USED ON	NEXT ASSY				MFG ENGINEER:	
APPLICATION	USED ON	NEXT ASSY						

NOTES: UNLESS OTHERWISE SPECIFIED

NOTICE TO ALL PERSONS RECEIVING THIS DRAWING
 CONFIDENTIAL: Reproduction Forbidden without the specific written permission of Atari Inc., Los Gatos, California. This drawing is only conditionally issued, and neither receipt nor possession thereof confers or transfers any right in, or license to use, the subject matter of the drawing or any design or technical information shown thereon, nor any right to reproduce this drawing or any part thereof, except for manufacture by vendors for Atari Incorporated and for manufacture under the corporation's written license, no right to reproduce this drawing is granted or the subject matter thereof unless by written agreement with or written permission from the corporation.

ITT 7614
 DDC-50P

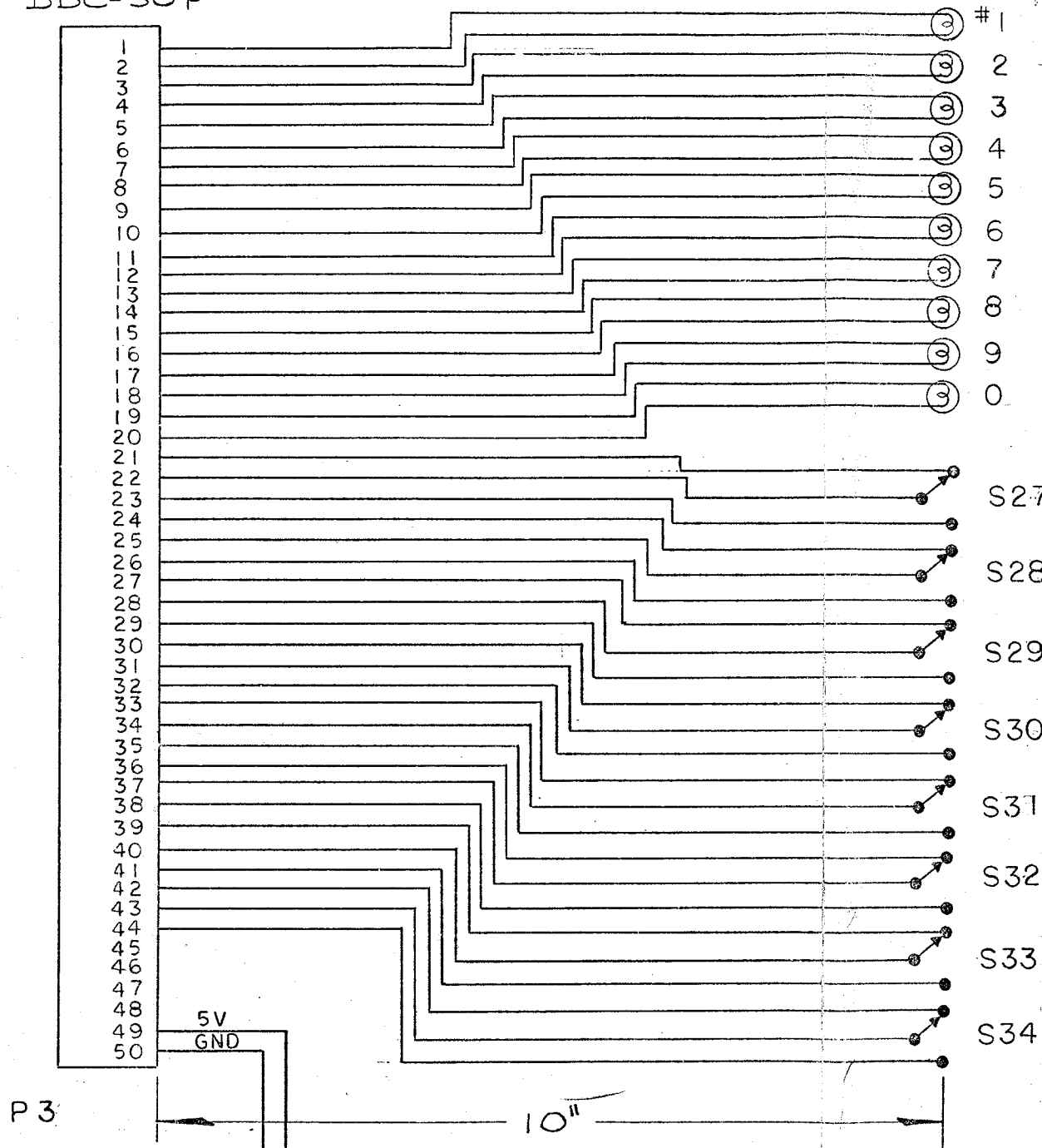

P2 (44 PIN EDGE CONN.)

NOTE:

1. WIZING TO BE IN LENGTHS OF 10", INDIVIDUALLY CUT TO COMFORM TO A UNIFORM HARNESS.
2. DDC-50s TO BE DESIGNATED P3.

OUTSTANDING ECNs	

REVISIONS				
ZONE	SYM	DESCRIPTION	DATE	APPROVED

UNLESS OTHERWISE SPECIFIED DIMENSIONS ARE IN INCHES TOLERANCES ON: x = ±.1 ANGLES = ±1° xx = ±.03 SURFACE FINISH ✓ xxx = ±.010	DO NOT SCALE DRAWING		 ATARI INCORPORATED 14600 Winchester Boulevard Los Gatos, California 95030
	MATERIAL:	DRAWN BY: <i>sc</i>	
FINISH:	CHECKED:	ENGINEER:	TITLE: EXPANSION WIRING DIAGRAM (U.T. FIXTURE)
NEXT ASSY:	USED ON:	PROJECT ENGINEER:	SIZE: C
APPLICATION:	MFG ENGINEER:	DRAWING NO.: EX-009	REV: A
			SCALE: SHEET 2 OF 3

NOTES: UNLESS OTHERWISE SPECIFIED

NOTICE TO ALL PERSONS RECEIVING THIS DRAWING
 CONFIDENTIAL. Reproduction Forbidden without the specific written permission of Atari Inc., Los Gatos, California. This drawing is only conditionally issued, and neither receipt nor possession thereof confers or transfers any right in, or license to use, the subject matter of the drawing or any design or technical information shown thereon, nor any right to reproduce this drawing or any part thereof, except for manufacture by vendors for Atari Incorporated and for manufacture under the corporation's written license, no right to reproduce this drawing is granted or the subject matter thereof unless by written agreement with or written permission from the corporation.

REVISIONS				
ZONE	SYM	DESCRIPTION	DATE	APPROVED

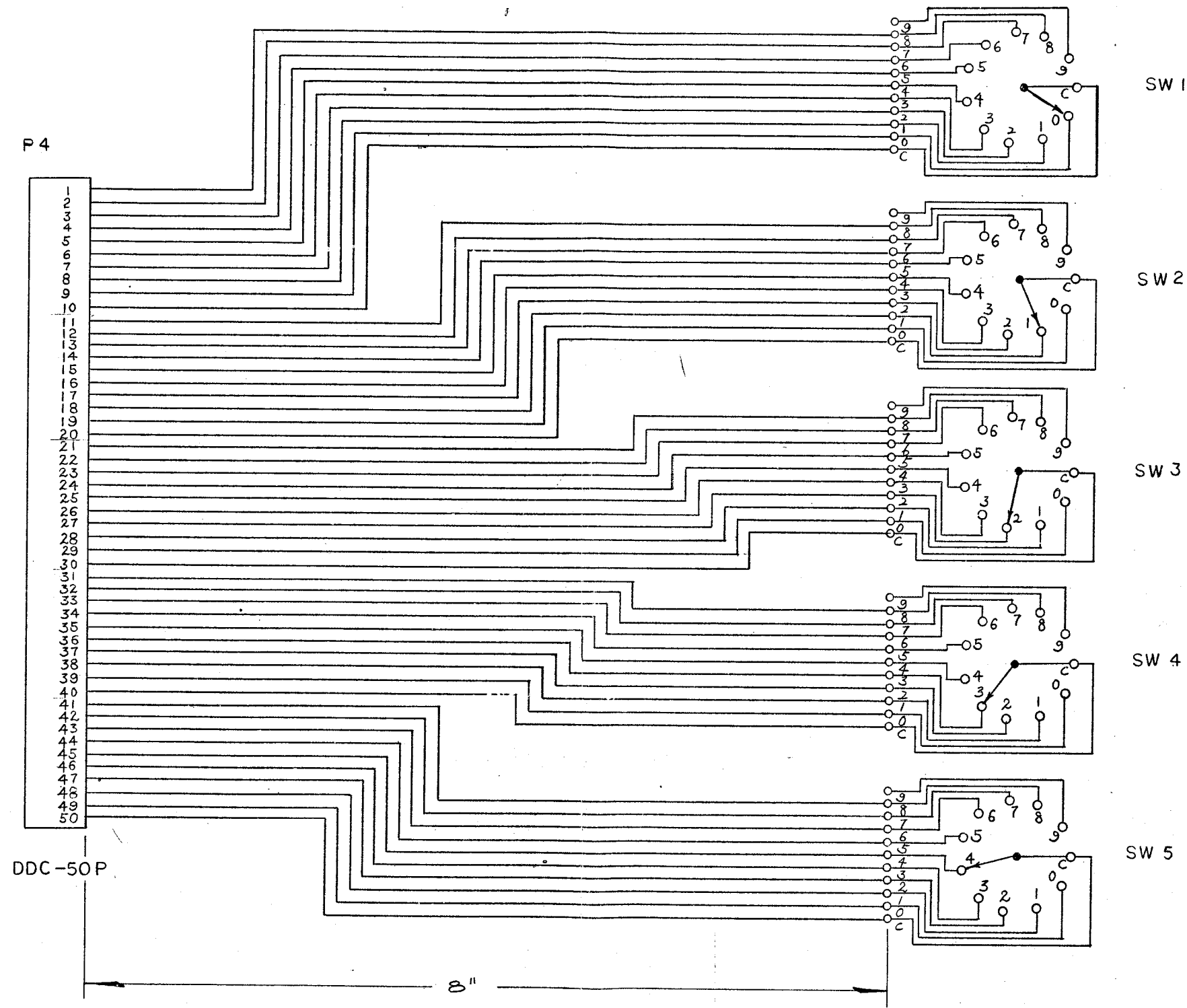

NOTE:
 1. WIRING TO BE IN LENGTHS OF 8", INDIVIDUALLY CUT TO CONFORM TO A UNIFORM HARNESS.
 2. DDC-50P TO BE DESIGNATED P4

OUTSTANDING ECNs	

NOTES: UNLESS OTHERWISE SPECIFIED

UNLESS OTHERWISE SPECIFIED DIMENSIONS ARE IN INCHES TOLERANCES ON: <small>ANGLES = ±1° SURFACE FINISH ✓ .xxx = ±.010</small>	DO NOT SCALE DRAWING	ATARI INCORPORATED 14600 Winchester Boulevard Los Gatos, California 95030
	DRAWN BY: <i>He</i> DATE: 6/14/76 CHECKED: _____ ENGINEER: _____ PROJECT ENGINEER: _____ MFG ENGINEER: _____	
MATERIAL:	FINISH:	SIZE: D DRAWING NO: EX-0010 REV: A SCALE: SHEET 3 OF 3

APPLICATION	NEXT ASSY	USED ON

NOTICE TO ALL PERSONS RECEIVING THIS DRAWING
 CONFIDENTIAL Reproduction Forbidden without the specific written permission of Atari Inc., Los Gatos, California. This drawing is only conditionally issued, and neither receipt nor possession thereof confers or transfers any right in, or license to use, the subject matter of the drawing or any design or technical information shown thereon, nor any right to reproduce this drawing or any part thereof, except for manufacture by vendors for Atari Incorporated and for manufacture under the corporation's written license, no right to reproduce this drawing is granted or the subject matter thereof unless by written agreement with or written permission from the corporation.

REVISIONS				
ZONE	SYM	DESCRIPTION	DATE	APPROVED

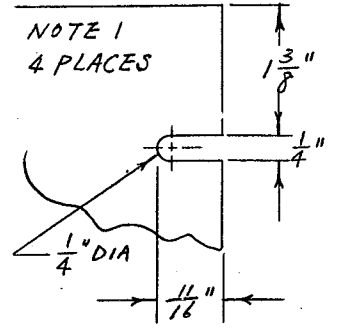
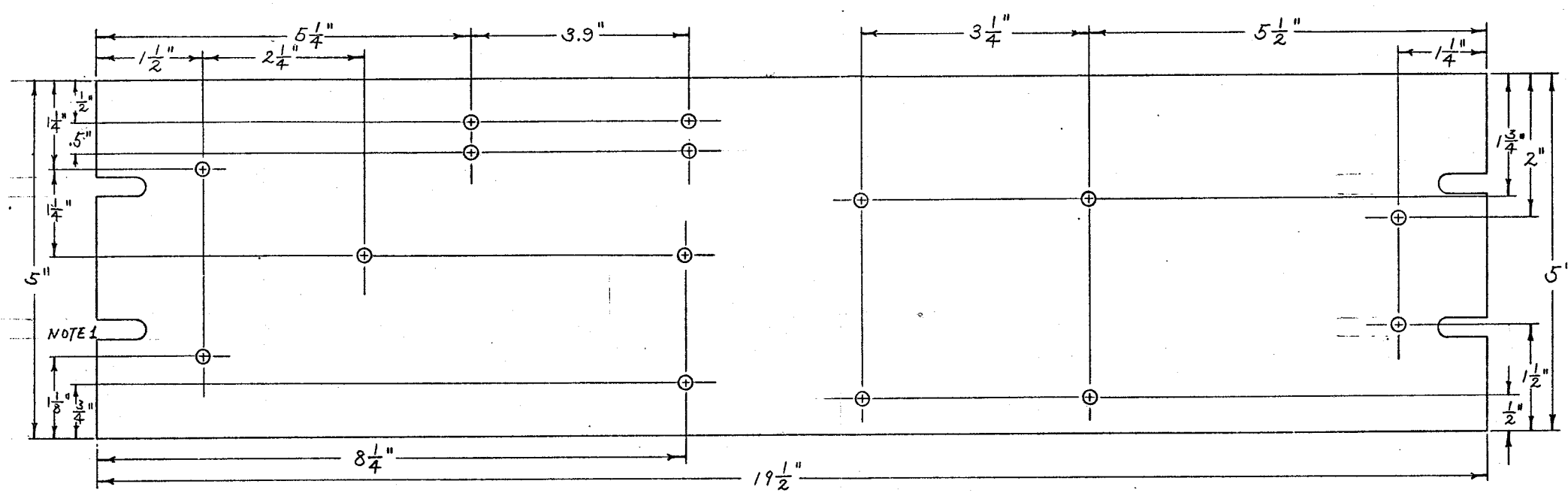

NOTE 2
ALL HOLES ARE 3/16" DRILL

OUTSTANDING ECNs	

NOTES: UNLESS OTHERWISE SPECIFIED

UNLESS OTHERWISE SPECIFIED DIMENSIONS ARE IN INCHES TOLERANCES ON: ANGLES = ±1° SURFACE FINISH ✓ .xxx = .010	DO NOT SCALE DRAWING	ATARI INCORPORATED 14600 Winchester Boulevard Los Gatos, California 95030
	DRAWN BY: <i>AC</i> DATE: <i>Aug 30</i> CHECKED: _____ ENGINEER: _____ PROJECT ENGINEER: _____ MFG ENGINEER: _____	
MATERIAL: 1/8" MILD STEEL	FINISH: CAUSTIC ETCH FLAT BLACK	SIZE: D DRAWING NO.: AUX-001 REV: A SCALE: 1/1 SHEET: OF:

NOTICE TO ALL PERSONS RECEIVING THIS DRAWING
 CONFIDENTIAL - Reproduction Forbidden without the specific written permission of Atari Inc., Los Gatos, California. This drawing is only conditionally issued, and neither receipt nor possession thereof confers or transfers any right in, or license to use, the subject matter of the drawing or any design or technical information shown thereon, nor any right to reproduce this drawing or any part thereof, except for manufacture by vendors for Atari Incorporated and for manufacture under the corporation's written license. No right to reproduce this drawing or the subject matter thereof shall be granted by written agreement with or written permission from the corporation.

REVISIONS				
ZONE	SYM	DESCRIPTION	DATE	APPROVED

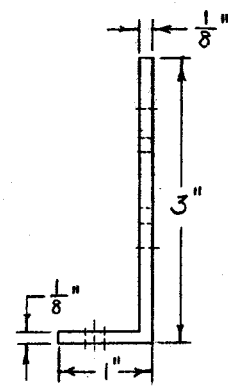
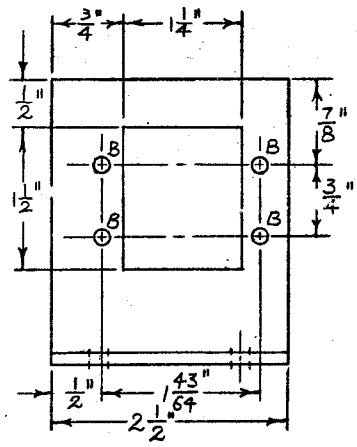
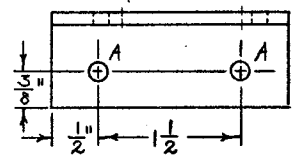
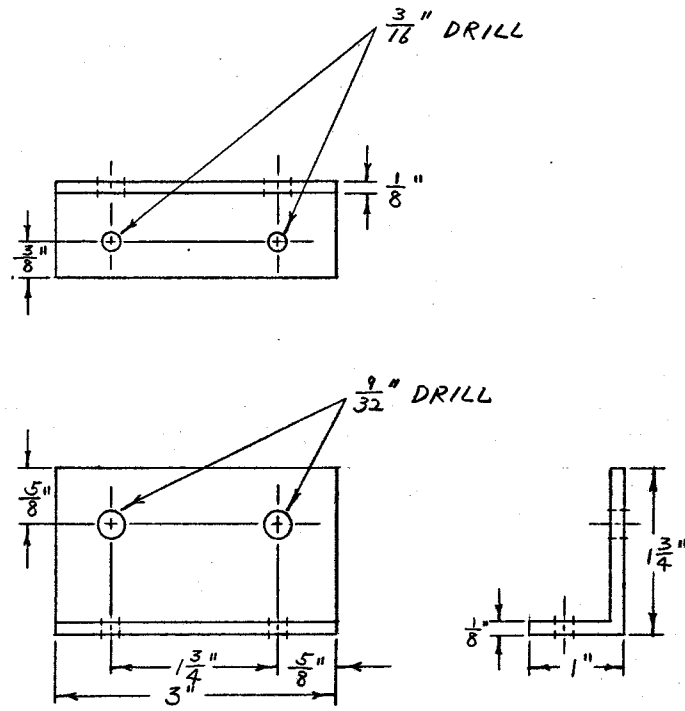

LTR	QTY	DIA
A	2	3/16"
B	4	5/32"

OUTSTANDING ECNs	

NOTES: UNLESS OTHERWISE SPECIFIED

UNLESS OTHERWISE SPECIFIED DIMENSIONS ARE IN INCHES TOLERANCES ON: ANGLES = 41° ± .1 SURFACE FINISH ✓ .03 ✓ .010	DO NOT SCALE DRAWING	 ATARI INCORPORATED 14600 Winchester Boulevard Los Gatos, California 95030
	DRAWN BY: <i>Sc</i> DATE: <i>Aug 1976</i> CHECKED:	
MATERIAL: FORMED OR EXTRUDED 1/8" ALUMINUM STOCK	PROJECT ENGINEER: MFG ENGINEER:	DRAWING NO.: Aux-002 SCALE: SHEET OF
FINISH: NEXT ASSY USED ON APPLICATION	ENGINEER: PROJECT ENGINEER: MFG ENGINEER:	REV: B

NOTICE TO ALL PERSONS RECEIVING THIS DRAWING
 CONFIDENTIAL: Reproduction Forbidden without the specific written permission of Atari Inc., Los Gatos, California. This drawing is only conditionally issued, and neither receipt nor possession thereof confers or transfers any right in, or license to use, the subject matter of the drawing or any design or technical information shown thereon, nor any right to reproduce this drawing or any part thereof, except for manufacture by vendors for Atari Incorporated and for manufacture under the corporation's written license, no right to reproduce this drawing is granted, or the subject matter thereof unless by written agreement with or written permission from the corporation.

REVISIONS				
ZONE	SYM	DESCRIPTION	DATE	APPROVED

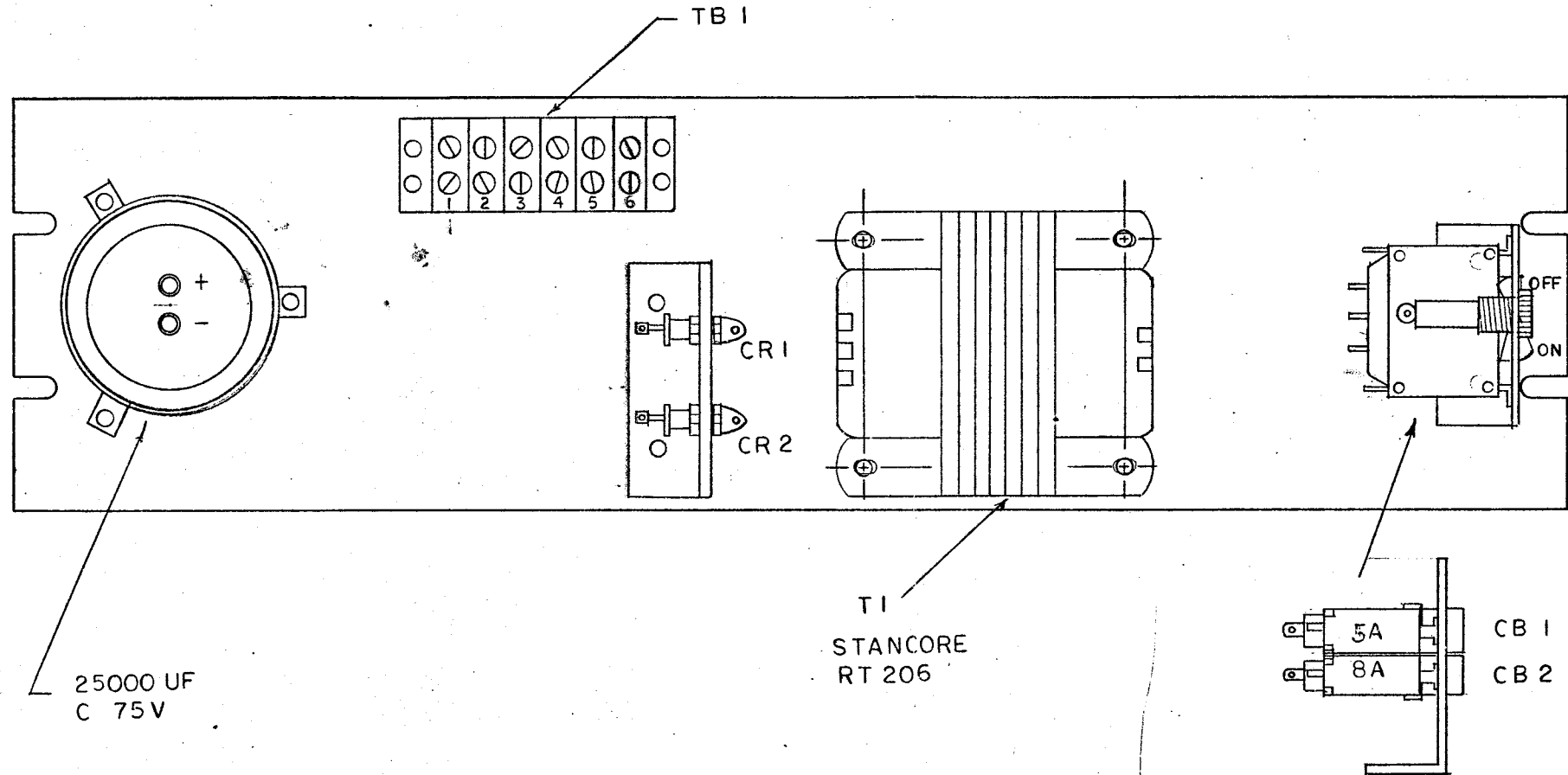

OUTSTANDING ECNs	

NOTES: UNLESS OTHERWISE SPECIFIED

UNLESS OTHERWISE SPECIFIED DIMENSIONS ARE IN INCHES TOLERANCES ON: ANGLES = $\pm 10^\circ$ SURFACE FINISH \checkmark	DO NOT SCALE DRAWING	ATARI INCORPORATED 14600 Winchester Boulevard Los Gatos, California 95030	
	DRAWN BY: <i>John</i> DATE: <i>Aug 21 76</i>		TITLE: AUXILIARY POWER SUPPLY COMPONENT LOCATION
	CHECKED:		PROJECT ENGINEER:
	FINISH:		MFG ENGINEER:
MATERIAL:	SIZE: D DRAWING NO.: AUX-003 REV: A	SHEET OF:	

APPLICATION	NEXT ASSY	USED ON

NOTICE TO ALL PERSONS RECEIVING THIS DRAWING
 CONFIDENTIAL: Reproduction Forbidden without the specific written permission of Atari Inc., Los Gatos, California. This drawing is only conditionally issued, and neither receipt nor possession thereof confers or transfers any right in, or license to use, the subject matter of the drawing or any design or technical information shown thereon, nor any right to reproduce this drawing or any part thereof, except for manufacture by vendors for Atari Incorporated and for manufacture under the corporation's written license, no right to reproduce this drawing is granted or the subject matter thereof unless by written agreement with or written permission from the corporation.

REVISIONS				
ZONE	SYM	DESCRIPTION	DATE	APPROVED

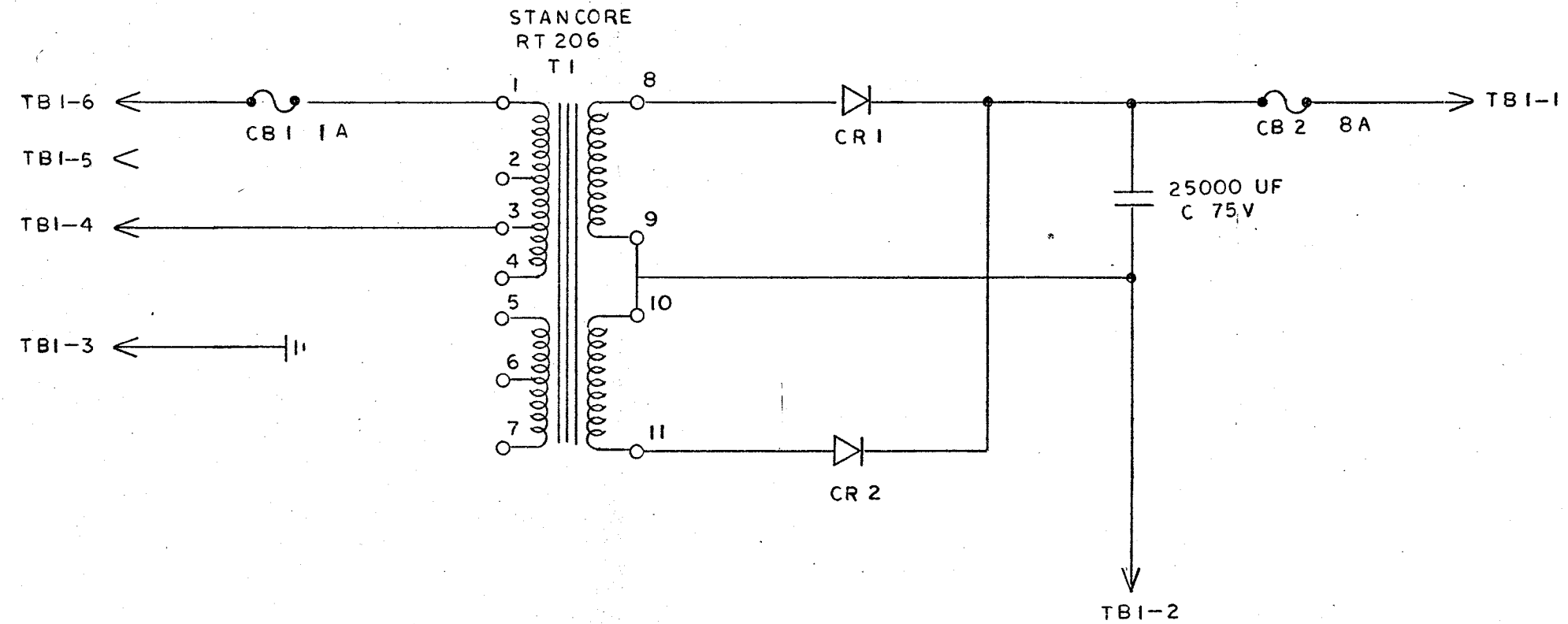

OUTSTANDING ECNs	

APPLICATION	USED ON	NEXT ASSY

UNLESS OTHERWISE SPECIFIED DIMENSIONS ARE IN INCHES TOLERANCES ON: ANGLES = ±1° SURFACE FINISH ✓	DO NOT SCALE DRAWING	ATARI INCORPORATED 14600 Winchester Boulevard Los Gatos, California 95030
	MATERIAL:	
FINISH:	PROJECT ENGINEER:	TITLE: AUXILIARY POWER SUPPLY SCHEMATIC
NEXT ASSY:	USED ON:	SIZE: C DRAWING NO.: <i>Aux-004</i> REV: <i>A</i>
APPLICATION:	MFG ENGINEER:	SCALE: SHEET: OF:

NOTES: UNLESS OTHERWISE SPECIFIED

NOTICE TO ALL PERSONS RECEIVING THIS DRAWING
 CONFIDENTIAL: Reproduction Forbidden without the specific written permission of Atari Inc., Los Gatos, California. This drawing is only conditionally issued, and neither receipt nor possession thereof confers or transfers any right in, or license to use, the subject matter of the drawing or any design or technical information shown thereon, nor any right to reproduce this drawing or any part thereof, except for manufacture by vendors for Atari Incorporated and for manufacture under the corporation's written license. No right to reproduce this drawing is granted, or the subject matter thereof unless by written agreement with or written permission from the corporation.

REVISIONS				
ZONE	SYM	DESCRIPTION	DATE	APPROVED

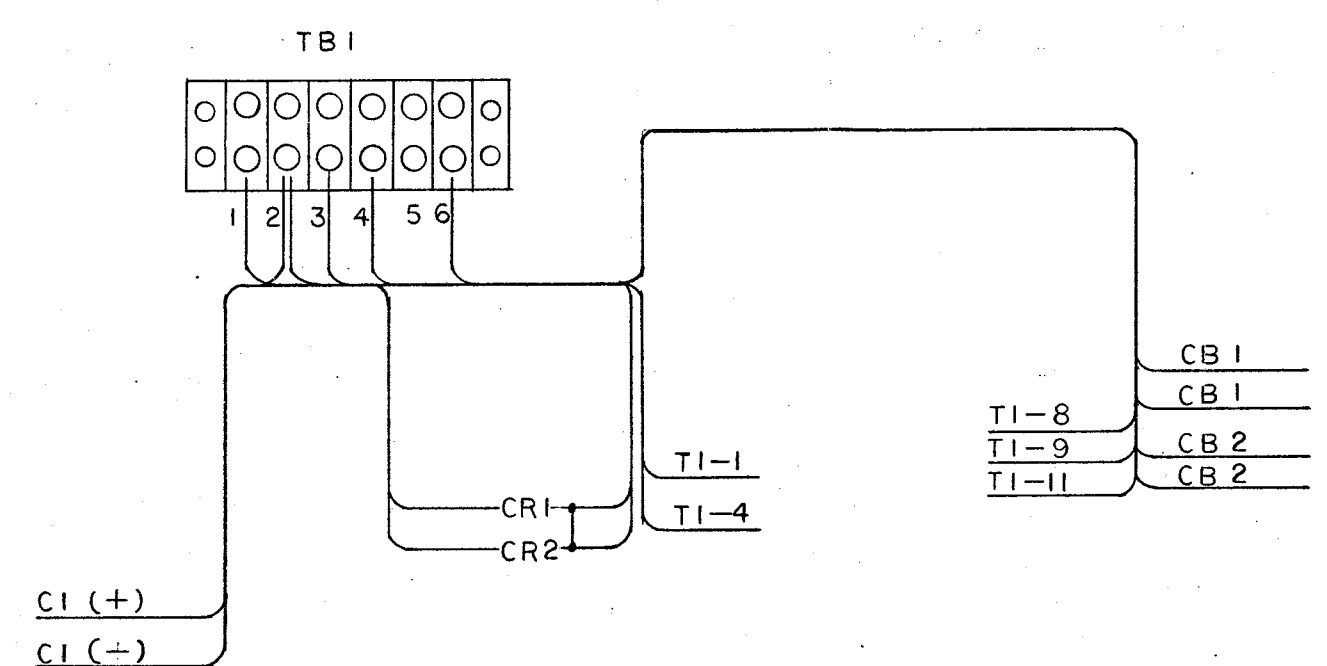

FROM~TO~	DIA	LENGTH
TB1-1~CB2	14 AWG	15"
TB1-2~CI (-)	14 "	11"
TB1-3~GND	16 "	6"
TB1-4~TI-4	16 "	11"
TB1-5~		
TB1-6~CB1	16 "	14"
TB1-2~TI-9	14 "	15"
CI (+)~CR1 (+)	14 "	15"
CR2~TI-1	14 "	15"
CB1~TI-1	16 "	15"
TI-8~CR1	16 "	15"
TI-10~TI-9	16 AWG BUSSWIRE	3"
TI-11~CR2	16 AWG	17"
CR1~CR2	16 AWG BUSSWIRE	2"

OUTSTANDING ECNs	

NOTES: UNLESS OTHERWISE SPECIFIED

UNLESS OTHERWISE SPECIFIED DIMENSIONS ARE IN INCHES TOLERANCES ON: ANGLES ± 10° SURFACE FINISH ✓ .010	DO NOT SCALE DRAWING	ATARI INCORPORATED 14600 Winchester Boulevard Los Gatos, California 95030
	DRAWN BY <i>Ac</i>	
MATERIAL:	CHECKED	TITLE HARNES DIAGRAM AUXILIARY POWER SUPPLY
FINISH:	ENGINEER	PROJECT ENGINEER
NEXT ASSY	USED ON	MFG ENGINEER
APPLICATION		SIZE DRAWING NO. D Aux-005
		REV A
		SHEET OF